

QUOTE
"No one can make you feel inferior without your consent."
—Eleanor Roosevelt

The Chelsea Standard

35¢
per copy

ONE HUNDRED-TWENTIETH YEAR—No. 17

CHELSEA, MICHIGAN, WEDNESDAY, SEPTEMBER 19, 1990

24 Pages This Week



PAUL CHALMER kneels next to one of the bundles of plastic milk jugs he is using to create fireplace logs. Chalmer may eventually be able to use all milk jugs collected in the Chelsea area, and more.

Chelsea Man Creates Artificial Logs from Plastic and Newspapers

One of the major obstacles to large-scale recycling is the lack of a market for many materials.

However, a Chelsea-area man believes he has a way to re-use two of the largest components of landfill trash—newspaper and plastics.

Paul Chalmer, who has a Ph.D. in physical chemistry from the Massachusetts Institute of Technology, hopes to begin marketing an artificial log composed entirely of recycled newspaper and polyethylene, the ingredient in plastic milk jugs and many trash bags. He believes that eventually he will be able to use much of the newspaper from the area as well as all of the milk jugs. That's a good deal for the village because the closest market for the jugs is Jackson and it's not practical to haul them such a distance until there are plenty to haul. And that, in turn, creates a storage problem.

Chalmer says the logs burn cleanly, create about as much heat and last as long as wood, and eventually may cost about the same as fireplace wood.

Chalmer, a Westbury Rd. resident on West Lake, has applied for a patent on his process for his newly formed Prime Resource Corporation. Essentially he makes pulp out of newspaper, grinds, melts, and extrudes the plastic into small rods, and puts them together to make the logs.

They are different from other artificial logs in that they are made of 100 percent recycled material, material that would otherwise go to a landfill, and contain no saw dust or wax.

"You might be surprised, but a lot of products sold as recycled products actually have little recycled content," Chalmer says.

The operation is set up in his

garage. He has created three machines to form the logs by hand, but says the process can be easily automated, which he eventually plans to do. Each log contains the equivalent of about two milk jugs.

"Once the logs are lit, the paper acts as a wick, which helps them burn evenly," Chalmer says.

Chalmer has also created the ridged logs so they are wider on the ends than in the center. That automatically creates space between the logs, which is one of the major problems with starting a wood fire.

The beauty of polyethylene is that it burns cleanly because chemically it is similar to a wax. And the beauty of milk jugs is they have been approved for food.

"We know exactly what's in the plastic," Chalmer says.

"As you get down into trash bags, those plastics will require more

analysis. We don't want harmful organics or metals in the smoke. And we don't want harmful products in the ash if people use it in dirt in their yards."

Chalmer says he wants his product to make a significant dent in the landfill waste stream. He also wants to educate consumers about washing and reusing plastics. However, he says he's not only concerned about recycling but with making a good product.

"That's the way a real market will be developed," Chalmer says.

"Garbage is going to be with us for a long time."

Once the cost of the logs comes down through mass production, Chalmer hopes consumers will use them to heat their homes in wood stoves and fireplaces, "and turn down the thermostat."

(Continued on page six)

Jug Recycling Will Continue At Elementaries

The milk jug recycling program will apparently remain in the Chelsea School District this year although in a slightly modified form.

Tomorrow, Thursday, on a temporary basis, a village truck will be parked at both North and South Elementary schools before class. Children will be able to bring as many milk jugs as they can.

After tomorrow, the village plans to

place temporary, then permanent containers outside each building to allow for jug recycling. The containers would be locked each evening so that no one is tempted to dump trash in them while no one is around.

In addition, there are plans to put containers at the Chelsea Farmer's Market, and possibly Polly's Market.

The village will empty the bins and deal with the milk jug disposal.



JESUS HOLDING THE WORLD, the long-time statue at the entrance of the Chelsea United Methodist Retirement Home, has been repositioned so that Jesus also appears to be watching the new construction. The statue is being protected by a temporary fence constructed around it.

Papo Submits Site Plans For Ambitious Housing Project Near Hospital

Developer Rene Papo has submitted site plans to the village for one of the most extensive housing projects ever attempted here.

The project would be located on 55 acres just south of the Chelsea Medical Center off Old US-12.

Included are plans for 72 single-family homes, 112 apartment units in eight buildings, and a single building of 24 apartments dedicated to housing for senior citizens.

In addition, a 2,300-square-foot child care center is planned.

The plans have been submitted for review by the village planning commission at their Sept. 25 meeting.

The project would come under the village's Planned Unit Development zoning ordinance. Consequently, once site plans are approved, Papo would be forced to build according to those plans unless the village approves changes.

According to information supplied by Papo, homes would range in size from 1,200 to 1,500 square feet and sell for approximately \$100,000 to \$120,000. The homes would be located on private roads and be maintained by an association. The main road through the entire development, which would also connect to the Chelsea Medical Center, would be built to village specifications and be a public street.

The rental apartments would be two and three-bedroom units from 1,000 to 1,200 square feet. They would rent for \$575 to \$850 per month.

Papo said that a market study has shown the area needs 96 rental units and he is prepared to build 56 units immediately.

The senior complex would be a

single building served by an interior corridor. It would contain a recreation room with limited kitchen facilities, laundry room, and on-site management. Papo is still waiting to hear about financing through Farmer's Home Administration.

The project would be located just east of Papo's yet-to-be-approved Chelsea Office Center.

Census Figures Appear Accurate, Manager Says

After what village manager Robert Stalker called "an exhaustive study" the village probably won't appeal the preliminary U.S. Census figures.

The figures indicate the village lost 140 people between 1980 and 1990.

Stalker said assistant manager Deborah Keuhn examined utility records and other information to arrive at a household figure.

"The difference is so small that I don't think we have any basis for an appeal," Stalker said.

"The population loss appears to

have come from the multiplying factor."

According to the census bureau, there are fewer people per household than there used to be. Consequently, even though there may be more houses in the village, there are fewer people in the eyes of the census bureau.

The count will mean a loss of some state revenue sharing funds.

Sylvan township supervisor Don Schoenberg said figures showing growth in Sylvan township of 3.8 percent also appear to be accurate.



HARPER USED CAR LOT on W. Middle St. has become part of the negotiations to keep the Secretary of State office downtown. Chelsea DDA and the village are trying to get the office to move into the All Season Comfort building at the left.

Negotiations Continue To Keep Secy. of State Office in Downtown

Secretary of State's office may well remain in downtown Chelsea, although the problems of keeping it there have become fairly complex.

Representatives of the Downtown Development Authority met with state representatives recently at the All Season Comfort building on W. Middle St. for a site inspection of the building.

Although DDA, as of press time, had not received a written report, DDA chairman Sheridan Springer said initial indications were the site is

acceptable if certain details can be worked out.

Springer would not confirm or deny that DDA may purchase the All Season Comfort building as part of its downtown project.

Springer did say, however, that negotiations are underway for a swap of parking lots with Harper Pontiac owner Sumner Oesterle. Oesterle would get the paved village lot next to his W. Middle St. building and the village would get Oesterle's unpaved lot next to All Season Comfort, with the idea of providing next-door parking for Secretary of State customers.

Springer said there are a couple of considerations in the swap, which has hung up negotiations. However, he declined to comment on the details. He said the village is asking for an en-

vironmental assessment of the Harper lot due to the former presence of underground gasoline tanks. Underground gasoline tanks have caused the village major problems at its public works garage. They are also a major problem at the Pump and Pantry property.

DDA is also believed to be pursuing the purchase of the home directly behind the Chelsea 14th district courthouse on South St. That purchase would result in more downtown parking.

Chelsea Village Council had planned an executive session at last night's meeting to discuss, among other matters, purchase of property. DDA expenditures have to be approved by council.

(Continued on page four)

Open House Slated Monday At High School

The annual Chelsea High School Open House is scheduled for next Monday evening, Sept. 24. Parents of all high school students are encouraged to attend.

The evening will start at 7 p.m. in the George Prinzing Auditorium. At that time several items regarding the high school program will be reviewed and special awards will be made to selected high school students, and the format for the rest of the evening will be explained.

Each parent will have an opportunity to visit their child's six classes. Teachers will review the course outlines, expectation, grading scale, and other information.

Activities conclude by 9 p.m.

Harper Shoe Co. Moving Downtown

Harper Shoe Co., Chelsea's only retail store dedicated to shoe sales, is moving from Village Plaza into the vacated Chelsea Pharmacy building downtown.

Owner Daleen Harper said she'll be out of her current store by Oct. 1 and will re-open within a few days.

Harper said the primary reason for the move is street window exposure, which she does not have at her current location.

Building owner Dan Murphy is renovating the building for the business, Harper said.

The store will carry the same lines of shoes in a full range of widths and sizes, Harper said. She said she will probably expand her product line after the first of the year.

"The downtown merchants have welcomed me with open arms," Harper said.

"They're glad we're coming."

Established
1871

The Chelsea Standard

Telephone
(313) 475-1371

300 N. Main St., Chelsea, Mich. 48118

Walter P. Leonard and Helen May Leonard, Publishers and Editors

Brian Hamilton, Assistant Editor



Published every Wednesday at 300 N. Main Street, Chelsea, Mich. 48118, and second class postage paid at Chelsea, Mich. under the Act of March 3, 1879. Postmaster: Send address changes to The Chelsea Standard, 300 N. Main St., Chelsea, Mich. 48118.

USPS No. 101-720

Subscription Rates (Payable in Advance)

In Michigan	Outside Michigan:
One year in advance.....\$12.50	One year in advance.....\$15.50
Six months.....\$ 7.00	Six months.....\$ 8.50
Single copies mailed.....\$.75	

National Advertising
Representative
MICHIGAN NEWSPAPERS, INC.
827 N. Washington Ave.
Lansing, Mich. 48906

JUST REMINISCING

Items taken from the files of The Chelsea Standard

4 Years Ago . . .

Wednesday, Sept. 24, 1986—

Two Chelsea men were lucky to be alive after the car in which they were driving slammed into a tree on Cavanaugh Lake Rd. According to the Washtenaw County Sheriff's Department, Mark Edwin Kranick, 21, was driving a car east-bound on Cavanaugh Lake Rd., and Danny Darow, 19, was a passenger, when a motorcycle turned in front of the vehicle. Police said the vehicle skidded eight feet on the wet road and hit a tree on the opposite side of the road. Rescue workers had to cut off the top of the car to remove the men. Police said neither man was wearing a seatbelt. Although he was not charged with impaired or drunk driving.

The huge American flag that greeted drivers to Chelsea from the south end of town was stolen. Chelsea Police Chief Leonard McDougall refused to provide further details about the incident except to say, "It was foggy as heck that night." The flag was on a pole in a used car lot owned by Palmer Ford of Chelsea. The theft was the latest in a series of local thefts of American flags, which has been a major concern of the local VFW Auxiliary, who donated many of the flags.

Two Chelsea High School seniors were nominated to the prestigious 1986 McDonald's All-American High School Band. Chereee Noble and Denise Pratt played in the marching band, the symphony band and the symphony orchestra. Noble played the trumpet, and Pratt played the clarinet. The nominations made Noble and Pratt eligible to be selected to the McDonald's band, which that year played in the Macy's Thanksgiving Day Parade, a concert at Chicago's Orchestra Hall, in the Chicago Christmas Parade, and in the Fiesta Bowl Parade and the Tournament of Roses Parade. Nearly 5,000 high school students from across the country were nominated by their band directors, but only 104 were selected. Noble and Pratt, nominated by Bill Gourley, were selected based on their musical honors and competitive contest ratings.

14 Years Ago . . .

Thursday, Sept. 16, 1976—

Recorded complaints filed with the Chelsea Police Department indicate a

WEATHER

For the Record . . .

	Max.	Min.	Precl.
Wednesday, Sept. 12	85	56	0.00
Thursday, Sept. 13	83	62	0.00
Friday, Sept. 14	78	66	0.34
Saturday, Sept. 15	65	52	0.47
Sunday, Sept. 16	61	51	0.50
Monday, Sept. 17	62	38	0.00
Tuesday, Sept. 18	64	36	0.00

rash of window breakings in the Chelsea area. In one week, three incidents of vandalism were reported. Reports of a home on Summit suffered a broken plate glass window, while owners of a home on Taylor St. reported a broken storm window. Also shattered was a car window of a vehicle parked in the downtown residential area. The victims stated that they heard a loud noise and on investigating found their windows destroyed and a rapidly moving vehicle disappearing down the street. The identity of the vehicle could not be ascertained.

Dennis Simon, 27, of Chelsea, was uninjured on Sept. 7 when he lost control of his motorcycle on Huron River Dr. Sheriff's reports indicated the road was oily from construction work being done on the Mast Rd. bridge. Simons lost control, causing the bike to fall on its side and slide along the road.

William L. Rommel was captured by Chelsea Police Department patrolmen following his escape from the Cassidy Lake Technical school with two other inmates the previous day. Rommel was serving a 1½ to 5 year sentence in the facility on charges of illegally entering without breaking in. According to police reports on the capture, Ronald Watkins, a corrections officer at Cassidy Lake school, informed police he had observed the escapee walking south on Fahrner Rd. Upon investigation, officers discovered Rommel walking eastbound on Old US-12 near Sylvan Rd. He was daily arrested and returned to the corrections facility.

Jayma Ayn Spears, born Aug. 24 to Mr. and Mrs. Michael Spears of Lima Center Rd., was named keeper of the key to Chelsea's Bicentennial Time Capsule by nature of her timely birth. As the first baby born in the Chelsea area, closest to the date of the capsule's scheduled burial, Jayma, or her descendants, will have the honor of presiding at the opening of the time capsule 50 years from then, on July 4, 2026.

24 Years Ago . . .

Thursday, Sept. 22, 1966—

Vandals who did more than \$275 in damage to equipment stored at the Chelsea Community Fairgrounds were apprehended by the Chelsea Police Department. Police apprehended the vandals after two juvenile offenders involved in the fairgrounds vandalism had wrought considerable damage at the South Elementary school. The two, whose names cannot be publicized because they are juveniles, one 15- and one 16-year-old companion in vandalism at South school totalling more than \$250 in damages and stolen items. The

(Continued on page five)

H.O.S.T. Bonds Ready for Sale;

State Maintains Credit Rating

An innovative program permitting individuals to purchase state bonds with tax-free interest earnings tied to housing inflation is ready to go. Reaffirmation by New York rating agencies of Michigan's credit rating cleared the way for the state to market \$10 million in bonds for the Home Ownership Savings Trust program.

In 1989, Governor James J. Blanchard proposed the program as a means to assist first time home buyers to save for their down payment. However, the investors, who may purchase the bonds in monthly installments rather than in usual lump sums, are not required to use the money for a home purchase. "We are proud to be the first in the nation to help our families fight housing inflation," Blanchard said. An unusual feature for long-term bonds permits home buyers to cash the bonds in early at any time (others may do so on April 1 or Oct. 1, 1991, or in any following year).

Both Standard and Poor's and Moody's Investor's Service gave their highest possible ratings for the short term features of the bonds. Those agencies and Fitch Investors Service all maintained current ratings on Michigan general obligation bonds: AA by S & P and Fitch and A-1 by Moody's.

State Treasurer Robert Bowman said purchasing information will be sent out to the 2,230 persons who have already expressed an interest in the program. Others have until Sept. 26 to apply. Bowman estimates the first \$10 million offering could satisfy re-

quirements of 1,000-2,000 persons, assuming each would want to save toward a down payment of \$7,000-\$15,000. Minimum monthly payments to purchase the bonds—part of the environmental/recreation bond package approved by voters in 1986—are \$50.

Although tied to housing inflation, the minimum interest is set at 3 percent and the maximum at 14.375 percent. Bowman said there have been short periods in the last seven years when housing inflation was outside both of those extremes. Persons not otherwise cashing in their bonds early will be repaid with interest earned on July 1, 2005.

George Leung of Moody's said Michigan's bonds are "unique" in tying interest rates to housing inflation, although he noted a couple other states had issued bonds allowing purchasers to tender them back to the states. Vladimir Stadnyk of Standard and Poor's said the bonds are "the only ones I know of that are retail-client oriented. The way that they are structured for the retail buyer is unusual."

Moody's said of Michigan's credit rating that despite a slowing economy, the state is in a more stable financial situation than in the 1981 recession when its credit rating was dropped to the lowest in the nation. It said, "Although a transition in the state's economy is evident, the demonstration of continued financial stability and maintenance of adequate reserves during the current climate of a slowing economy will be important to future ratings evaluation."

Stadnyk said no factors existed that justified either raising or lowering the

credit rating. "There is an improved financial condition and the economy is holding its own," he said. The rating agency was not bothered by budget problems that forced the state to cut spending in most departments this year to offset unplanned increases in some areas and keep the budget balanced. "As economies go through these cycles, every municipality and state will go through difficulties. The question is do they have the will to balance the budget and how do they do it. Michigan has done a good job," he added.

Blanchard said the ratings are "deserved and good news for our state. It is exceptionally good news with most states downgraded and bond ratings reduced." Stadnyk said in general, the states in the Midwest are holding their own on the credit markets, while ratings are being cut for those in the Eastern Seaboard and New England, and many others are being raised. Massachusetts' rating was cut four levels in 1989 and New York and Connecticut were each dropped a notch earlier this year.

Stadnyk said in the near term, it is unlikely Michigan can go any higher than the AA rating it now has because of the economy's concentration on the auto industry. It last held S & P's top AAA rating in 1975. Michigan is one of 16 states with an AA rating from Standard and Poor's; 15 others have higher ratings. Moody's gives 34 of the 41 states with general obligation ratings higher marks than the A-1 assigned to Michigan.

Blanchard Creates Economic Advisory Team

Gov. Blanchard announced the creation of a cabinet-level advisory group to assess the impact of possible economic shocks that may be produced by the military crisis in the oil-rich Middle East. The Midwest Economic Security Response Team will recommend ways to ease the effects in Michigan. "We feel the Middle East crisis and aspects of oil price gouging do pose a real threat to the economy and the ripple effect could affect all Michigan families and businesses," the governor said.

In response to what he said is gasoline price gouging, the governor

has already proposed legislation that would end oil company ownership of gasoline stations. The legislation would permit station owners to purchase fuel from any distributor of a particular brand. That is the type of response he said could be the focus of the new group.

The advisory group will include business, labor and university officials, along with nine state officials. The first appointments included Michigan State University economist Walter Adams and Ronald Fisher, chair of the MSU economics department.

Blanchard said the team will assess the impact of the threat to oil supplies on over-all employment, construction, communities, family income and availability of credit to homeowners and small businesses. It also will evaluate trends in state revenue. Its recommendations will involve "a whole lot of things to deal with economic security" including availability of mortgage and construction funds, Blanchard said. He said the situation is a threat to what he described as a "fragile" U.S. economy.

The state members of the group include: Management and Budget Director Shelby Solomon, Treasurer Robert Bowman, Attorney General Kelley, Commerce Director Larry Meyer, Transportation Director James Fitz, Agriculture Director Robert Mitchell, Labor Director Betty Howe, Office of Services to the Aging Director Libby Maynard and Michigan State Housing Development Authority Director Terry Duverney.

Blood Drive
Slated Thursday

The third Chelsea Community Blood Drive is slated tomorrow, Thursday, Sept. 20 from 8 a.m. to 8 p.m. at St. Mary's School, 400 Congdon St.

The school is located at the corner of W. Summit and Congdon Sts.

Appointments are not necessary. Child care is provided at the site for parents who want to donate blood.

For information contact Marion Kerns at 475-7440.

Uncle Lew from Lima Says:

DEAR MISTER EDITOR:

It is no fault of public education in this country that it is allus fighting the last war. The only reliable numbers school planners can get are two year old. I have took note that whenever State or Federal Governments put out statics on somepun about education they say the newest information is from year before last.

So it ain't no wonder planners don't know from one school year to the next whether they're going to be under-teached, overpupilled or vice versa. I don't understand all I know about population, but it looks like we could git a better handle on births and homes so schools wouldn't have to be shifting house trailers from place to place for children every year at this time.

I mentioned my concern during the session at the country store Saturday night, and the fellers picked up the ball and run. Bug Hookum was full agreed that with computers we got, we ought to be able to match education supply and demand. Bug said you read one day where one scientist says the population is growing so fast we're running out of food and water. The next day you see where the birthrate has dropped so sharp that schools, day care and diaper services could go the way of all them high rise office buildings built with bad S&T loans in Dallas and Houston.

Practical speaking, Clem Webster allowed, the problem ain't at the starting line of life, it's at the finish. What throws population statics out of kilter ain't new ones coming along, it's old ones staying around. As folks live longer they need more services and get back all they paid in Social Security and more. The way it's going now, Clem went on, a feller just starting out keeps paying more into Social Security to keep benefits coming fer all them that's living longer than they were supposed to.

As fer schools, Clem said this year's good news is that books still are used. He thought we had come to the place

where we take children to school and plug them in to one kind of learning machine or another. Now Clem has saw where schools are worried about the price of textbooks going through the roof. We got to expect if they're buying em they're using em, was Clem's words.

Actual, Zeke Grubb broke in, they may buy em and not use em. He said his old lady was talking last week about how her church circle buying new literature fer children had turned into a real education fer her. Nowdays, Zeke said, you got to git a child's eyes off the television before you can git his nose in a book. To do this, you got to fight fire with fire, Zeke explained.

This means that books have plenty of pictures in full color, and they got to come with a tape of somebody reading the book and telling the child when to turn the page so he can match the pictures he sees with the words he hears. And what this means, Zeke declared, is about \$5 more fer ever piece of Sunday school literature.

Practical speaking, Ed Doolittle said, schools can shift money from one need to another, but college students have to buy their own books. He had saw where college books doubled in price this year. The twist on this deal is that book expense don't bother scholarship athletes, but they ain't as likely to open em as students after an education.

Yours truly,
Uncle Lew.

1990 Christmas Flight
ROUND TRIP ONLY
from Detroit

LONDON \$549
plus tax

FRANKFURT \$569
plus tax

Depart Dec. 19, 1990. Return Jan. 4, 1991
Via American Trans Air luxurious L1011 widebody jet.
Low car rentals available. Add your own ski package.

Call Us
ACCENT ON TRAVEL
102 N. Main St., Chelsea Ph. 475-8630
Open M 9:30-5. Tues.-Fri., 9:30-5. Sat., 10-1

GEE FARMS

The Area's Largest Walk-Thru Nursery

14928 Bunker Hill Rd., Stockbridge (517) 769-6772

OPEN DAILY 8 a.m. to 8 p.m.

Directions: N. M-52 to North Territorial to M-106 W., North Territorial 2 miles to Bunker Hill Rd.

NURSERY OPEN HOUSE

Sat. & Sun., Sept. 22-23

FREE CIDER & POPCORN

20% to 40% OFF

ALL NURSERY ITEMS

40% OFF All Fruit Trees

40% OFF on Standard Rhododendrons

MUMS and ALL FRUIT BULBS

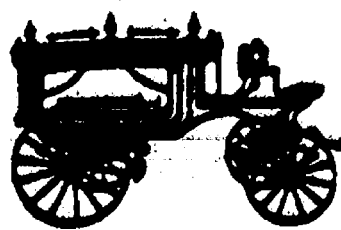
FRESH
PRODUCE
DAILYHand-Dipped All-Star
ICE CREAMThe Tradition
Continues—Serving
Chelsea Since
1853—PRE-ARRANGED ACCOUNTS
MONUMENTS-MARKERS

Staffan-Mitchell

FUNERAL HOME

124 PARK ST., CHELSEA

1-313-475-1444

Member By Invitation—NSM

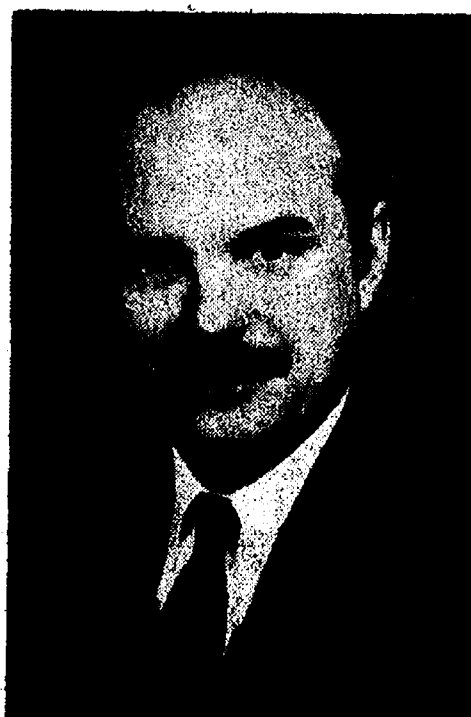
JOHN W. MITCHELL
Director



Mike and LeAnn Jackson

Leann Owen, Mike Jackson Marry in Stockbridge Church

LeAnn Owen, daughter of Mr. and Mrs. Pat (Joann) Long of Stockbridge and Mr. and Mrs. Lynn Owen of Munith, and Mike Jackson, son of Mr. and Mrs. Keith Jackson of Jerome, were married July 21 at Stockbridge United Methodist church.

The Rev. Richard L. Matson of Reed City performed the ceremony. Missy Clear sang "We've Only Just Begun."

Maid of honor was Loretta Crisp and bridesmaids were Karen Neely, Edie Dickinson, Carrie Daily, and Rudina Odeh, all friends of the bride. Junior bridesmaid was Christy Rider, niece of the bridegroom.

Nathan Arbogast, nephew of the bridegroom, was ringbearer.

Best man was Travis Estep, friend of the bridegroom. Groomsmen were Keith Burken and Derek Sroufe, friends of the bridegroom. Ushers were Joe Meinger, friend of the bridegroom and Scott Owen, brother of the bride.

The couple took a carriage ride to their reception at the Stockbridge American Legion Hall.

The couple took a honeymoon trip to Mackinac Island. They are living in Kalamazoo.

County Historical Society Elects New Officers, Directors

Washtenaw County Historical Society has announced its officers for the coming year: president, Karen O'Neal; vice-president, Marilou Warner; recording secretary, Marty Evashevski; corresponding secretary, Barbara Mueller; treasurer, Louisa Pieper. New directors are Robert Creal, Art French, and Donald Smith.

The Society's major goal is to open the doors at its new museum headquarters on N. Main St. in Ann Arbor as soon as possible. Chairpersons for two key committees are David Pollack and Clifford Sheldon, museum fund raising, and Nancy McKinney, museum planning committee.

Lima Extension Homemakers Plan Fall Activities

Christmas Trees and Spring Flowers on an 80 degree balmy September day, all seemed strange for a fall organizational meeting of the Lima Center Extension Homemakers. The crafty hostess, Blanch Feldkamp, was teaching the 14 members present with the help of her co-hostess, Mary Haselswerdt, another talented person.

Janet McCalla plugged in her finished coat hanger Christmas tree singing "Old Christmas Tree" in German. Fading out the song for the lack of words, the tune was picked up and finished by Elsa Ordway and Margaret Slas; both from long-time county German families. Elsa added that her brother was the first Ann Arbor resident to have electric lights on his Christmas tree.

Fran Coy, county extension chairperson, enthused many of this group to join the Dec. 5 County Extension Bus trip to Cole Porter's dinner theatre in Toledo. The cost is \$30 for bus, theatre and lunch. The time is 10:30 a.m. to 5:30 p.m. from the Maple Village Area. Fall Rally, Oct. 9, is the final reservation day to Bonnie Green. This Fall Rally and Antique Show, Oct. 9, in Dexter will replace the group's October meeting. Barb Edict, recreation chairperson, will collect \$5.75 for this until the end of September.

The Oct. 4 lesson, "What's Bugging Our Food?" will be taken by Mary Ann Burgess and will be the lesson Nov. 14 at her home. Alice Gardner will co-host. Bring your new Thanksgiving oriented dish at 10:30 a.m. to go with the furnished turkey!

Altar Society Plans Fall Events At First Meeting

The first fall meeting of the Altar Society of St. Mary's church was Sept. 10. It was announced that the installation of officers for the coming year will take place at the October meeting.

The Christmas Bazaar and Bake Sale will be at the Parish Center on Dec. 3. Beth Forner will be in charge of crafts, Wilhelmina Liebeck will be bake sale chairman and Helen Harvey will take care of the white elephant sales.

The Mass Appreciation of Seniors will be this year on Wednesday, Oct. 10 at the Immaculate Conception church in Milan. Reservations are requested.

The Red Cross Blood Bank will be at the Parish Center on Tuesday, Sept. 20.

The next Altar Society meeting will be on Monday, Oct. 1 at the rectory basement, 6 p.m. pot luck, with the Communion Sunday on Oct. 7 at the 10 a.m. mass.

After the business meeting refreshments were served by Kathleen Chapman and her committee.

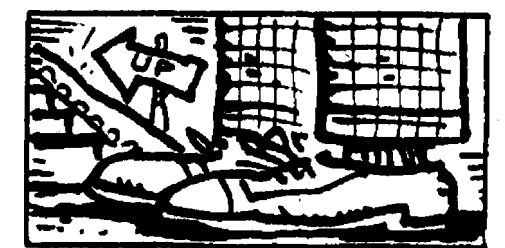

The escalator was patented in 1892.



MILLER-GRIFKA: Mr. and Mrs. Michael A. Walton of Chelsea and Mr. and Mrs. Richard E. Miller of St. Joseph, have announced the engagement of their daughter, Angela Rene Miller, to Ronald Mark Grifka, son of Mr. and Mrs. William A. Grifka of Chelsea. A May 25 wedding is planned. The future bride is a 1988 graduate of Chelsea High school and is employed by the Huron River Area Credit Union in Ann Arbor. The future bridegroom is a 1987 graduate of Chelsea High school and is employed by Dunn Electric Co. in Ann Arbor.

Woman's Club Begins New Fall Season Wednesday

Woman's Club of Chelsea held their first meeting of the year on Wednesday, Sept. 13, at the Crippen Building. Twenty-four members and one guest, Rose DeGrow, enjoyed a pot-luck dinner and silent auction.

During the course of the business meeting, Edith Lundberg was appointed treasurer following Janet Harrison's resignation.

Continuing to conduct the business meeting, Jinny Johnson, president, called for committee reports as follows: Betty Osterle reviewed the new handbooks for the coming year, and informed the members that Nancy Tandy assembled and printed the books as well as making membership lists for expediting business.

Margaret Boehm reported on flowers, cards, and gifts sent. Margaret shared news of Dorothy Soule. Betty Schenk enthusiastically related news from St. Louis School. Lila Pawlowaki reviewed the Marathon Bridge banquet, outlining decorations, food, and committees. Twenty-nine guests were served at the function held in the social center of Our Saviour Lutheran church. Lila did such outstanding work on this occasion, that she has kindly consented to do it again this year. Myra Colvin added her report as chairperson for Marathon Bridge.

There being no new business, president Johnson declared the meeting adjourned, and thanked the hostess, Betty Osterle, and her committee for doing such a wonderful first meeting of the year.

All women in Chelsea and surrounding area are cordially invited to attend a club meeting. For additional information, please call Marilyn Haugh, membership chairperson, 475-9798, or Jinny Johnson, 475-8270.

The next meeting is Tuesday, Sept. 25, at McKune Memorial Library. The program to be presented by a DDA representative is entitled "Revitalizing Chelsea."

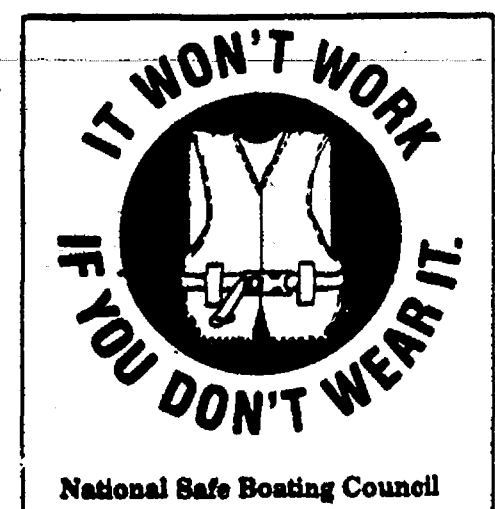

6th ANNUAL COUNTRY CRAFT & FOLK ART SHOW

Saturday, October 6, 1990
10:00 - 5:00

Chelsea High School
Washington Street
Chelsea, Michigan

Over 95 Exhibitors
Admission \$1.00
Information (517) 596-2788

Hospital Auxiliary Honors Founding, Charter Members

On Sept. 11 the Auxiliary of the Chelsea Community Hospital met for their regular meeting at 7:30 in the Main Dining Room.

James H. Botstorf, M.D., hospital founder, and Alice Rhodes, first director of volunteers were honored with special words of praise from Willard H. Johnson, president, Chelsea Community Hospital.

During this meeting special honors were bestowed upon six of the founding members. A phone-a-thon was enjoyed with Dorothy Miller, who lives in Illinois. Founding members were Nancy Dunn, Marjorie Daniels, Helen Lancaster, Marlene Rademacher, Teres Thomson and Dorothy Miller. Each of these persons received a certificate and gift from Willard Johnson.

The six charter members were honored with a certificate and bouquet of pink carnations given by Mary Kalmbach and Will Johnson. These persons were: Ella Aldrich, Marjorie Beaumont, Loretta Doll, Agnes Guinan, Dorothy Miller and Ann Wood.

The Volunteer Program, to perform services for the patients, was begun in February 1970. In the spring of 1977 the Chelsea Community Hospital Auxiliary was formed. On Feb. 8, 1982 the Volunteers and Auxiliary merged into one organization.

The business meeting was conducted by Joan Maier, president. She introduced new members and member's guests. The secretary and treasurer's reports were approved and accepted. The different committees reported of past and future activities. Madonna Bury and Jan Tolf spoke with the group; sharing their concerns and praise for the work of the members of the Auxiliary.

Donna Murphy from the Traumatic Brain Injury Department was the featured speaker. She showed slides of the second annual camping experience of the patients. Auxiliary members enjoyed observing these pictures and comments; learning first-hand how their scholarship money was used.

Following the meeting, the members enjoyed a beautiful birthday cake and other refreshments.

The next regular meeting of the Hospital Auxiliary will be on Nov. 13.

A house tour of homes in Chelsea is scheduled for Dec. 2.

Give a Gift Subscription to The Chelsea Standard!

FAX SERVICE

For Chelsea and Dexter

COPY SERVICE TYPEWRITER REPAIRS (Both Stores)

U.P.S. Service at Chelsea Location

Chelsea Office Supply

110 S. Main

Ph. 475-3139

FAX No. 475-5790

Dexter Office Supply

3650 Broad St.

(Behind Dexter Bakery)

Ph. 426-5890

FAX No. 426-8789

THE TRADITION CONTINUES

SAVE \$25 OFF
REGULAR PRICE
10K YELLOW GOLD COMBO



Great designs from yesteryear make a comeback in the all-new look of Varsity and Memory. It's all here... your personal name, mascot name, activity choice, graduation date, choice of gemstone and more!

HURRY! THIS OFFER EXPIRES NOVEMBER 30, 1990.

OFFERED EXCLUSIVELY BY R. JOHNS, LTD.

WINANS JEWELRY

EAR PIERCING FREE

with purchase of piercing earrings. Parental consent required under 18.

WINANS JEWELRY

The Garage Theatre Foundation Presents a Benefit Starring

Jeff Daniels
The Progressive Blues Band
Stunt Johnson Theater
and More

Chelsea High School
500 Washington Street
Chelsea, Michigan

Sunday, September 23, 1990

7:00 p.m.

\$37.50

Sponsored by:
The Garage Theatre Foundation of
The Purple Rose Theatre Company
And Chelsea 1995

Thank You for Your Support!

Tickets Available:
Village Instant Photo
1090 South Main Street
Chelsea Shopping Center
Chelsea, Michigan 48118
Hrs: Mon-Sat 9-9, Sun 12-5
(313) 475-5920

Child Study Club Will Present Fall Fashion, Gem Show

The first fall meeting of Chelsea Child Study Club was held at the home of Linda Leatham with the program committee serving a delicious Italian dinner to all members.

Members were delighted to welcome its newest member, Molly Walton to the club.

On Oct. 9, at 7 p.m. the club will be presenting a fashion/gem show at Merkel's Home Furnishing. Tickets may be purchased through any club members, available at Merkel's Furniture or at the door the night of the show. Fashions will be presented by K. Tyson and Kathy Boggs. Members will show her jewelry and gemstones.

Anyone interested in attending club meetings is welcome. If you would like further information, please call Nancy Grau, 475-7333, or Linda Leatham, 475-9612.

McAuley Hosts Cancer Education Series

"I Can Cope," a free eight-week education series for cancer patients, family members and friends, will run Tuesdays, Oct. 2 to Nov. 13, from 7 to 9 p.m. in the Health Information Library, Reichert Health Building, Catherine McAuley Health Center in Ann Arbor.

"I Can Cope" is presented by health care professionals and a community representative who will answer questions about managing side effects of treatment, nutrition, exercise and treatment options, among other topics. You may join the series at any time during the eight weeks.

For more information or to register, call 572-3519.

GIVE THE TIME OF YOUR LIFE.

Be a volunteer.



Karen and David Dixon

Karen M. Wilson, David Dixon Wed at Zion Lutheran Church

Karen Mary Wilson and David Charles Dixon exchanged vows on Saturday, June 2 at Zion Lutheran church. Karen is the daughter of Ted and Marge Wilson of Chelsea. David is the son of Ms. Nancy Dixon of Lansing.

The bride wore a gown of romance satin and spring and venetia lace. Her hat was covered with the same material and both were made by her mother. She carried a bouquet of six red roses. The bridesmaids wore red taffeta brocade and carried single white roses.

Maid of honor was Sallie Wilson of Chelsea, sister of the bride. Bridesmaids were Kristy Dadds of Toledo, Elaine Hunter of Grosse Pointe, Sue Jarvis of Brighton, friends of the bride, and Clara Martzoff of Chelsea, the bride's sister-in-law.

Best man was David P. Dixon of Lansing, grandfather of the bridegroom. Groomsmen were David Cooper of Mason, Johnny Tureaud of Canton, Ray Spencer of Chelsea and Chip Bailey of Portsmouth, O., friends of the bridegroom.

Pastor Mark Weirauch of Zion Lutheran church directed the service while music was provided by Chris and B. J. Hohnke. Nancy Wilson, the bride's aunt, and Mary Godbold, the bride's godmother, attended the guest book and cut the cake.

The couple spent their honeymoon in England and are residing in Ann Arbor.

Lioness Hear District Governor, Plan Fall Membership Tea

Chelsea Lioness opened their 1990-91 business year with a general membership meeting Monday evening, Sept. 10 at Society Bank.

District Governor Hop Anderson spoke about state and international Lion and Lioness events. He attended the International Lions Convention in St. Louis, Mo., July 7 where the Michigan State Lions band played outstandingly well. This band is supported by the state Lions and has members from 70 Michigan school districts. The International convention will be held next year in June in Australia.

Governor Anderson was also happy to report that three Lions Clubs were formed in July in Russia for the first time. Russia is the 170th nation to have Lions Clubs.

The major international project for 1990-91 is a program called "Sight First." There are 30 million blind people in the world, 90% of them in underdeveloped countries. 80% of all blindness can be prevented or cured.

Lions and Lioness have been active for many years in projects to help the blind such as Leader Dogs and Talking Books. This new program constitutes a major effort on the international level to help the blind, prevent blindness wherever possible and fund more research.

At the district level, Governor Anderson has several goals which include recruiting more Lion and Lioness members, the establishment of more Leo clubs (groups for those under 18 interested in community service) and continued support for the Lions Quest Program to prevent drug abuse.

At the local level, Chelsea Lioness began plans for the annual Haunted House and for their membership tea. The tea will be held Monday evening, Sept. 24 at the McKune Library. For an invitation, interested women may contact Anne Lightfoot at 475-3406.

The next Lioness meeting will be Monday evening, Oct. 8 at the Society Bank. Members will be able to view and order holiday items from the "Christmas Around the World" catalog.

SENIOR MENU & ACTIVITIES

Weeks of Sept. 19 - Sept. 28
Food, Fun and Fellowship for Seniors
Senior Center, Faith in Action Bldg.
Chelsea Hospital Grounds, Ph. 475-9242

Wednesday, Sept. 19—
Pinochle and euchre every Wednesday.

Past Matron's 2nd Wednesday of each month.

10:00 a.m.—Blood pressure.
LUNCH—Macaroni beef skillet, Italian vegetables, cucumber-green pepper marinade, roll and margarine, orange banana Jell-O, milk.

1:00 p.m.—Bowling.

1:00 p.m.—Fitness.

Thursday, Sept. 20—

Pinochle and euchre every Thursday.

9:00 a.m.—Newsletter.

LUNCH—Turkey with gravy, mashed potatoes, peas and carrots, biscuits and butter, pineapple slices, milk.

1:00 p.m.—Kitchen Band.

2:00-4:00 p.m.—Square Dance.

Friday, Sept. 21—

9:30 a.m.—Jackpot bingo.

LUNCH—Vegetable soup, tuna macaroni salad, pickled beets, roll and butter, grapes, milk.

8:00 p.m.—Potluck.

Monday, Sept. 24—

9:30 a.m.—Bingo.

9:30 a.m.—China Painting.

Quilting club, first Monday of each month.

Widows' group, second Monday of each month.

LUNCH—Fish squares with tartar sauce, potato salad, lettuce and tomato slices with creamy dressing, roll, lemon pie, milk.

1:00 p.m.—Bingo.

Tuesday, Sept. 25—

Pinochle and euchre every Tuesday.

9:30 a.m.—Creative Expressions/Crafts class taught by Sharon Hunt.

9:30 a.m.—Art class.

LUNCH—Veal cutlets with mushroom sauce, hot pasta and vegetable cole slaw, whole wheat bread and butter, watermelon or apricots, milk.

1:00 p.m.—Stain Glass.

1:00 p.m.—Euchre.

Wednesday, Sept. 26—

Pinochle and euchre every Wednesday.

Past Matron's Second Wednesday of each month.

LUNCH—Braised sirloin cubes with rice, Mexican corn, tomato-green pepper marinade, whole wheat bread and margarine, orange sunshine cake, milk.

1:00 p.m.—Bowling.

1:00 p.m.—Fitness.

Thursday, Sept. 27—

Pinochle and euchre every Thursday.

LUNCH—Macaroni and cheese, winter blend vegetables, carrot raisin salad, whole wheat bread and butter, fruit cocktail, milk.

1:00 p.m.—Kitchen Band.

Friday, Sept. 28—

9:30 a.m.—Jackpot Bingo.

LUNCH—Fiesta steak, parsley potatoes, squash, whole wheat bread and butter, peaches, milk.

DDA Considers Several Moves

(Continued from page one)

In other business, DDA will soon be deciding what downtown projects have priority in their long-discussed beautification plans. The purchase of the Pump and Pantry parcel, as well as the possible purchase of the All Season Comfort building and the South St. house would force DDA to curtail many of its beautification ideas due to a lack of money.

Springer said the new village signs have first priority, and they are already being constructed. He also said a gazebo discussed for Park St. next to the Municipal Parking Lot has already been scrapped.

New lighting, curbs, plantings, and removal of overhead wire, as well as the entire scope of the project, will all likely have to be evaluated, Springer said.



A Herbal Harvest

at YARROW ACRES

Come see and smell our new harvest of herbal creations made from the fresh herbs and ever-lasting of the summer.

Supplies available for "Do-it-yourselfers."

There will be guest dealers and crafts of folk-art, herbal-harvest, antiques and collectibles.

SUNDAY, SEPT. 23, 10am-5pm

132 LAKESIDE DR. GRASS LAKE MI • 517-522-4602
Follow the township office signs (we're right in town on the lake)



Jon and Roxanne Goderis

Roxanne Maze, Jon Goderis Wed at North Lake Church

Roxanne Maze, daughter of Mary Jane Maze of Gregory, and Jon Goderis, son of Louis and Barbara Goderis of Chelsea, were married Aug. 18 at the North Lake United Methodist church.

The Rev. Sondra Willobee performed the ceremony.

Musical selections of "O Perfect Love," "I Believe," and "One Hand, One Heart," were played by the bride's aunt, Debra Dinger, of New Bethlehem, Pa.

The bride wore an ivory satin gown with a lace bodice accentuated at the back waistline with a satin bow and ruffled scallops. She wore a crown headpiece with pearls. It had a veil of ivory silk illusion. She carried a bouquet of white roses, pink carnations, and lily.

Maid of honor was Crystal Ward of Ypsilanti, friend of the bride. She wore a tea-length pale pink satin and lace gown and carried a bouquet of pink carnations and daisies.

Best man was Mark Goderis of Chelsea, brother of the bridegroom.

Ushers were Keith and Lance Maze, brothers of the bride.

A reception was held at the church fellowship hall following the ceremony.

The cake was made and cut by Lisa and Rhonda Van Valkenburg, friends of the bride.

The bride is a 1990 graduate of Chelsea High school. The bridegroom is a 1983 graduate of Chelsea High school and a 1990 graduate of Siena Heights College. They are residing in Mesa, Ariz.

Tell Them You Read It

The Standard

Office Hours By Appointment Phone: (313) 995-5982

HOMOPATHY

PATRICIA KELLY, M.D.
MARGARET PARIS, F.N.P.

ACCEPTING NEW PATIENTS

Suite K
6276 Jackson Rd.

Ann Arbor, Michigan 48103



Sally Heil
Chelsea Representative

To arrange for a visit
please call 475-3149

Are You New to the Chelsea Area? Newcomers Welcome Service

sponsored by
the area's leading merchants
and
The Chelsea Chamber of Commerce
would like to visit you
and help you become acquainted
with your new community

13909 Scio Church Rd.
Chelsea, MI 48118

Buy Provico Pet Food and take your chance at winning a Provico Straw Man!



Just purchase any amount of any Provico-Big H Pet Food (Provico-Big H Cat Food, Provico-Big H Hi-Pro, Provico-Big H Puppy Food, and Provico-Big H Dog Chunks) from any participating Provico location and receive a free entry blank - take your chance at winning a Provico Straw Man in the Straw Man Drawing! (One entry blank per purchase.)

PROVICO

475-1386
11800 CHELSEA-DIXTER RD., CHELSEA, MI

LATE NIGHT SNACK, DOLLAR BACK



Burning the late night oil? Subway's the place to go to refuel. Get \$1.00 off the purchase of a footlong sub - anytime from 9 p.m. 'til we close our doors. Satisfy your late night munchies and save at Subway.

\$1 OFF ANY FOOTLONG SUB.

1107 S. Main 475-SUBS
Chelsea

SUBWAY

Limit: One coupon per customer per visit. Not good in combination with any other offer. Offer expires Oct. 3, 1990.

Letters to the Editor

To the Editor:
Chelsea should be proud of their community fair. Many people work very hard to provide a great variety of family entertainment. Many much larger towns don't offer anything to compare to it.

Because it is such a great event, it really upsets me when something happens that makes the fair and the town look bad. Yes, I'm talking about the Demo Derby. If Scott Otto's car was deemed illegal by the judges, they should have stopped him from entering the heat. Since he was the last car on the field, I can only assume that they checked his car carefully. Announcing that he was disqualified at the end of the heat made the officials look bad. Judging from the loud chorus of boos from the crowd, I wasn't the only person upset with the situation. I also think that some explanation of why he was disqualified should have been made.

In the future, I would like to see the official rules printed in The Chelsea Standard the week before the fair and posted in several places at the fairgrounds and around town so that prospective contestants and also spectators can be better informed and possibly clear up any confusion about the rules.

Waiting until the very end of the heat to announce a disqualification is either very poor judgment or a deliberate attempt to publicly discredit the contestant. Either way, in many people's eyes, this makes the fair and the town look bad. This could be some people's first or only impression of Chelsea. Anything that makes my hometown look bad makes me very upset.

Well, I've made my point. Now, I can relax and dream of going to next year's fair, buying my son, Robert and I some elephant ears and settling in for another great Demo Derby.

John (Jack) Wood.

CHELSEA HIGH SCHOOL CLASS OF 1971 20th-Year Reunion Planning Meeting

THURSDAY, SEPT. 20 - 7:30 p.m.

At Wolverine Lounge

All class members urged to attend and bring ideas for the reunion.

Buy Recycled Products.

CHELSEA EYEGLASS CO.

**FAMILY VISION CARE
CONTACT LENSES**
Professional Care at Reasonable Prices

Dr. Nelson Edwards Optometrist

475-1122
136 W. Middle St., Chelsea (Next to Fire Hall)



PROCEEDS from the Chelsea Knights of Columbus Tootsie Roll Drive earlier this year were distributed to area special education programs last week. Program co-chairs Jerry Martell, left, and Larry Kranick, right, presented checks to Fr. Fortunato of St. Louis School for Boys and Nancy Cooper of Chelsea High school's special

education department. Kranick said Knights of Columbus volunteers collected about \$700 more than the previous year. Eighty percent of the money collected is used for local programs. The rest goes to the state K. of C. organization for use in other areas. Cooper uses her money to take kids to summer camp.

24 Years Ago . . .

(Continued from page two)

boys entered the school through an unlatched window. The vandals were apprehended by Chelsea police after the police received a tip as to their identity. About a week later two of the same boys were joined by another boy in doing extensive damage to private property stored at the Chelsea Fairgrounds for the winter. The boys gave no reasons for their actions.

The Chelsea Outdoor Nature Lab planned for the grounds of the Junior High school building under construction at the time received a check for \$1,034.61. The money came from the U.S. Department of Agriculture cropland adjustment program under an agreement entitled "Greenspan." The Greenspan program was designed to shift land into public recreation and similar uses beneficial to the general public. The Chelsea project was the first Greenspan project approved in the state of Michigan, and the presentation brought state officials from the state and county Agriculture Stabilization & Conservation Service offices to Chelsea for the presentation.

The Chelsea Fire Department answered only one fire call during that week. They were called to the peat marsh at approximately 4:50 p.m. According to Fire Chief James Gaken, it appeared that children had been playing in the peat marsh several days earlier and that fire had been smoldering in the peat ever since.

34 Years Ago . . .

Wednesday, Sept. 20, 1956—
A five-legged heifer calf, born Labor Day was thriving on the Broesamle farm on Kilmer Rd. The fifth leg jutted out from the left hind quarter, above the regular rear leg, and had three sections on its hoof instead of the customary two. The regular leg was somewhat shorter than the animal's remaining three legs and it walked on its two front legs and the right hind leg, leaving the left hind leg and the extra leg as useless appendages.

Plans for the dedication of the Washtenaw County Building Sept. 30 included a parade. In an effort to secure the greatest possible participation in the parade, plans were announced for a meeting of parade representatives from each community. In addition to the high school marching bands, the Ypsilanti High school girls drum and bugle corps, under the direction of Donald Gant, and the Ann Arbor American Legion drum and bugle corps were to participate in the parade.



ORTHODONTIST

Raymond P. Howe, D.D.S., M.S.
515 South Main Street
Chelsea, MI 48118 475-2260

NEW PATIENTS WELCOME
EXAMINATION APPOINTMENT WITHOUT CHARGE

Give a bottle a decent break. Recycle!

When Push Comes To Shove . . .

Experience

"Gentle Chiropractic"



WARREN B. ATKINSON D.C.

ATKINSON CHIROPRACTIC

7970 Clark Lake Rd. (at M-52) • Chelsea, MI 48118 • (313) 475-8669

Village Instant Photo

★ QUALITY ★ SERVICE ★ SECURITY ★ KNOWLEDGE ★ SPEED ★ VALUE

INTRODUCING DISC Processing & Printing in our own quality lab

2 1/2-3 Hours

(Includes free double prints)

**1 HR.
SERVICE**

**KODAK
CHEMICALS
AND PAPER**

**FREE
DOUBLE
PRINTS**

A Full Service Photo Lab—Commercial—Professional—Amateur

Village Instant Photo

CHELSEA SHOPPING CENTER — NEXT TO THE FLAG POLES
1090 SOUTH MAIN STREET — CORNER MAIN AND OLD US-12
MON-SAT: 9-9, SUN: 12-5

(313) 475-5920



WEBSTER FALL FESTIVAL 1990

SATURDAY, SEPTEMBER 22

PIG ROAST - 5:00-7:00

ADULTS—\$7.00

CHILDREN—\$3.50

LUNCHEON 11-2
10:00-7:00 EVENTS

- Rummage/Antique Sale
- Country Store & Bake Sale
- Blacksmithing Demonstration
- Antique Cars & Farm Equipment
- For Children of All Ages
- Old-Time Craft & Games—Adm. \$2.00
- Hay Rides
- Petting Zoo
- Quilt Show—Adm. \$1.00
- Musical Entertainment
- Mark Fleeson—Clown
- Arlene Success—Piano
- Rex Gleason—Fiddle
- Kathryn Goodson—Jazz Piano
- Strawberry Jam—Dulcimer Group
- Jeff Boyer—Magician

COUNTRY CRAFT SHOW - 25 ARTISANS - 10:00-7:00

1 Mile S. of N. Territorial on Webster Church Rd., 3 miles W. on N. Territorial from US-23.

OLD FASHIONED
COUNTRY FUN!

SPONSORED BY
WEBSTER TWP HISTORICAL SOCIETY
AND
WEBSTER UNITED CHURCH OF CHRIST

FOR
INFORMATION
CALL
426-8115



COMMUNITY CALENDAR

Monday—
Lima Township Board meets the first Monday of each month at 8 p.m., Lima Township Hall. advx34tf

Chelsea Recreation Council 7:30 p.m., fourth Monday of the month, Village Council chambers. 35tf

Chelsea Kiwanis Club meets every Monday, 8:30 p.m. at Chelsea Community Hospital.

Chelsea School Board meets the first and third Mondays of each month, 8 p.m., in the Board Room.

Chelsea Lioness, second Monday of each month at the Meeting Room in the Society Bank on M-52, Chelsea, at 7:30 p.m. Call 475-1791 for information.

Waterloo Area Historical Society Board of Directors meets the third Monday of each month 7:30 p.m., at Waterloo Farm Museum. For more information call Nancy Kaufman, 475-3692.

VFW Ladies Auxiliary, second Monday of each month, 7:30 p.m. at 105 N. Main St., Chelsea.

Women in Abusive Relationships, drop-in support group, 7-8:30 p.m., Chelsea Community Hospital, 775 Kresge House. 973-0242 or 24-hour crisis line: 985-5444.

Tuesday—
Sylvan Township Board regular meetings, first Tuesday of each month, 7 p.m. Sylvan Township hall, 112 W. Middle St. advtf

American Business Women's Association 6:30 p.m. at the Chelsea Hospital fourth Tuesday of each month. Call 475-2041 for information.

Olive Lodge 156 F&AM, Chelsea. Regular meeting, first Tuesday of each month.

Lima Township Planning Commission, third Tuesday of each month, 8 p.m., Lima Township Hall. advx30tf

Lions Club, first and third Tuesday of every month, 8:45 p.m., at Chelsea Community Hospital. Ph. 475-7324 or write P.O. Box 121, Chelsea.

Chelsea Rod and Gun Club regular meeting, second Tuesday of each month at the clubhouse, Lingane Rd. 49tf

Chelsea Rebekah Lodge No. 130 meets the first and third Tuesday of each month, at 7:30 p.m.

Chelsea Chamber of Commerce Board of Directors meetings, second Tuesday, each month, noon, Chelsea Community Hospital, private dining room.

Downtown Development Authority, second Tuesday each month at 8 a.m. in the Chelsea Village Council chambers. It is a board of directors meeting. The public is welcome to attend.

Chelsea Amateur Radio Club, Inc., fourth Tuesday of each month, 7 p.m., Society Bank basement.

Rotary Club, Tuesday noon, Woodlands Room, Chelsea Community Hospital. For more information call Dr. Frederik van Reesema, 475-3926, or Mark Cwik, 475-3813.

Smokers Anonymous—Every Tuesday (except the first Tuesday of each month) at St. James Episcopal church, 3279 Broad St., Dexter, 7:30 to 8:30 p.m. Questions? Call 428-8898. 4tf

Wednesday—
Chelsea Athletic Boosters membership meeting third Wednesday of each month; Board of Directors meet the second Wednesday; 7:30 p.m., Chelsea High Media Center. tf

Wednesday, Sept. 19, Washtenaw Audubon Society. Slide illustrated talk on "Some Fascinating Bird Behavior," 7:30 p.m., Matthaei Botanical Gardens, 1800 Dixboro Rd., Ann Arbor. Public invited. Free.

Chelsea Garden Club—Sept. 26 Topics: Bulb planting, perennial dividing. Planting terrarium—demo. Meets each fourth Wednesday, 10 a.m.-12 noon, also 6-8 p.m., 509 Wellington St. Call Doris Hamel at 475-7107 for information.

OES Past Matrons dinner and meeting at Senior Citizen site, Faith in Action building, second Wednesday every month at 11:45 a.m. Ph. 475-1141 for reservations by Monday preceding meeting. -33-2

VFW Post 4076 meeting second Wednesday of month, 7:30 p.m. VFW Hall, 105 N. Main.

Pittsfield Union Grange, No. 882, meets the second Wednesday of each month, 8 p.m. at Pittsfield Grange Hall, 3337 Ann Arbor-Saline Rd., Ann Arbor. 31tf

Fraternal Order of Eagles, Ladies Auxiliary No. 2154 meet second, fourth Wednesday of each month, 7 p.m., 7530 Jackson Rd.

Friends of McKune Memorial Library meets at 7 p.m. first Wednesday of each month upstairs at McKune Memorial Library. Visitors are welcome.

Chelsea Depot Association will meet the first Wednesday of each month at 7 a.m. at the Chelsea Depot. Every third month, beginning with the month of November, the meetings will be at 7 p.m. All interested persons are welcome to attend.

Washtenaw Audubon Society third Wednesday of each month (except August), 7:30 p.m. at U of M Matthaei Botanical Gardens. Public invited, no charge.

Chelsea-Manchester Chapter No. 108, OES, meets the first Wednesday of each month, 7:30 p.m., Masonic Temple, 113 W. Middle.

Thursday—
Chelsea Rod and Gun Club Auxiliary regular meeting, second Thursday of each month, 7:30, clubhouse, Lingane Rd.

Chelsea Area Players Board meeting second Thursday of each month, 7:30 p.m., at Society Bank meeting room. For more information call 475-2829.

American Legion Post No. 31. General meeting the first Thursday of each month at the post home, Cavanaugh Lake.

Knights of Columbus Women's Auxiliary, second Thursday of each month, 8 p.m. at K. of C. Hall, 20750 Old US-12.

Substance Abuse Lecture Series: Meetings: 7:15 p.m. every Thursday; Chelsea Community Hospital, Dining Room. Series is open to the public to provide awareness and education regarding various aspects of alcoholism or other chemical dependence abuse.

Chelsea High School P. T. T. (Parents Teachers Together) third Thursday of every month in Board of Education Room.

New Beginnings—Grief Group first and third Thursdays, 7:30-9 p.m., Faith in Action Building at 775 S. Main St., Chelsea.

Friday—
Senior Citizens meet third Friday of every month for pot-luck dinner, games and cards, 6 p.m. at Senior Citizen Activities Center at Faith in Action Bldg., on Hospital grounds.

Parents Anonymous, a self-help group for abusive or potentially abusive parents, Fridays, 7-9 p.m. Separate children's group, same night. Call 475-3952 or 475-9176 for information.

Misc. Notices—
Parent to Parent Program: in home, friendly, visiting support system for families with children. Call 475-3305.

Parents Without Partners, support group for single parents. Youth activities, social events, discussion groups. For membership information, call recording at 973-1933.

Home Meals Service, Chelsea. Meals served daily to elderly or disabled. Cost per meal, \$2.60 for those able to pay. Interested parties call Ann Feeney, 475-1493, or Mary Erskine, 475-2821.

Chelsea Social Service, 475-1581, 2nd floor of Village Offices. Thursdays, 10 to 4, or if an emergency need at other times, call Linda at 475-7405 or Jackie at 475-1925.

Assault Crisis Center has moved to 1866 Packard Rd., Ypsilanti 48197. Ph. 483-RAPE, 24-hour crisis line, 483-7942, business line.

Alcoholics Anonymous group, every Tuesday, 12 noon, 2nd floor, 104 E. Middle St., Chelsea. A. A. Alonon meets every Saturday at 7 p.m., 2nd floor, 104 E. Middle St., Chelsea.

Faith in Action House Community Center, open daily throughout the week provides various free services to those in need. Services include food, clothing, financial help, advocacy and many other forms of assistance. Need friendly help? Call us from 9 a.m. to 4 p.m., 475-3305.

Chelsea Together. For information, call 475-4030, M-F, 8 a.m.-5 p.m., or 475-5935, M-F, 5 p.m.-9 p.m.

Waterloo Senior Nutrition program meets Tuesdays and Thursdays at 12 noon, Waterloo Township Hall. For reservations call 475-7439 between, 10 a.m. to 1 p.m. Lunches, cards and fellowship.

Give a Gift Subscription to The Chelsea Standard!



JAMES D. STOREY, a 1974 Chelsea High school graduate, was promoted to the rank of major in the United States Marine Corps on Aug. 1. Formal swearing in took place at the home of his parents, William and Jean Storey. William, a retired major in the Marine Corps Reserve, conducted the ceremony and administered the oath of office. Jean, and James' sister, Sarah, pinned on the oak leaves rank insignia. James is a 1978 graduate of Michigan State University. He has served in the Marine Corps in various capacities since he was commissioned as a 2nd Lieutenant. He has been stationed in North Carolina, Japan, Virginia, and California.



THIS IS THE FINISHED fireplace log immediately after it comes off Chalmers' home-made assembly line. Once it reaches this stage, all that remains is for the log to be dried and it's ready to be burned. Chalmers has applied for a patent for the logs.

Inventor Uses Plastic, Newspaper In New Product

(Continued from page one)

Chalmers first got into the fireplace materials market about 10 years ago when he made and sold his Kindling Sticks, artificial kindling, in stores around Ann Arbor. At that time his company was called Cheerier Fire Company.

"They sold very well, but I really didn't keep up with it," Chalmers says. At that time he was also working for Gelman Sciences in Ann Arbor and was eventually involved in the company's well-documented groundwater pollution problems.

The new project has become a full-time venture. He has recently found a place to store large quantities of milk jugs. He wants to refine his equipment so that a person can make one log by hand in about 20 seconds. It's also likely he'll soon have to move the business out of his garage.

Chalmers also wants to start selling the logs this fall in Chelsea and the surrounding area. He admits that at first they are likely to be more of a novelty item due to the projected price of about \$3 per bundle of six, which will last about an hour. However, as he produces the logs more quickly the price should come down. Labor costs will account for the majority of the product since the materials should be just about free. He wants the market to grow naturally, or "organically" as he calls it. He plans to finance the business himself and is not seeking investors.



Batting helmets were introduced in major league baseball by the Brooklyn Dodgers in 1941.

Are your gutters and downspouts ready to be replaced?

Free estimates
Seamless aluminum
guttering—7 colors available

R.D. Kleinschmidt Inc.
18880 Sharon Valley Rd. Manchester
428-8836



The narwhal is a large aquatic mammal that develops a tusk that is sometimes half as long as its body. During the middle ages, this tusk was highly prized as the horn of the fabled unicorn.

KRZYZANIAK EXCAVATING

SEWER & WATER LINES • SITE WORK
BASEMENTS • DRIVEWAYS • DRAINFIELDS
SAND & GRAVEL

Complete Excavating Services
Call 662-2772

ALL MAKES (517) 522-5122

PAINT JOB

AS LOW AS
\$150 CARS TRUCKS

COMPLETE COLLISION SERVICE-BODY REPAIRS
FREE ESTIMATES

ILES COLLISION

142 W. Michigan Ave. Grass Lake

AUTO HOME

ThePrudential

THOMAS DAULT, Agent

500 W. Michigan Ave., Jackson
Office: (517) 784-8539
Home: (313) 475-2830

LIFE FINANCIAL SERVICES

ARNET'S

CEMETERY MONUMENTS ARE OUR PROFESSION
... NOT A SIDE LINE.

Check out our new reduced prices.
Now you can have the best quality at the best price!

Oldest and Largest in this County
4495 Jackson Road, Ann Arbor, Mich.

If you would like to join our sales staff, call Ben Sieg, 665-3638, or Jim Mooney, 475-3069

Lordy, Lordy
Look who's 40

September 22nd

Call 475-7932 to wish him a Happy Birthday

Mike Wackenhut

Happy Birthday SWEET 16

September 19

Love,
Mom & Dad

**DRAINS and SEWERS
CLEANED ELECTRICALLY**

PROMPT SERVICE

**FLOOR DRAINS
MAIN LINES
STORM SEWERS**

**SEPTIC TANKS—Cleaned, Installed, Repaired
DRAINFIELD & OTHER EXCAVATING**

• RESIDENTIAL • COMMERCIAL • INDUSTRIAL

BOLLINGER SANITATION SERVICE

PHONE (313) 475-2097

SUBSCRIPTION ORDER FORM

for

The Chelsea Standard

BY MAIL DELIVERY elsewhere in Michigan \$12.50 United States.....\$15.50

Name _____

Address _____

City _____ State _____ Zip _____

If you are not presently a subscriber, receiving your Standard by mail, clip and send with payment in advance to
THE CHELSEA STANDARD, 300 N. MAIN, CHELSEA 48118

Area Students Earn Degrees At MSU

Several area students received degrees at Michigan State University this summer.

Chelsea students included Sandra L. Dover, 1927 Pierce Rd., bachelor's degree in food systems; and Kathryn M. Waldyke, 535 Chandler St., doctor of human medicine.

Manchester students included Beth A. Fahey, 14734 Schleweis Rd., bachelor's degree in humanities; and Lynda A. Kosinski, 10636 Clinton Rd., bachelor's degree in journalism.

Kimberly A. Black, 3232 McClusky Rd., Pinckney, earned a bachelor's degree in dietetics.

Farmers Object to Any Consideration Of Energy Tax

A 29-member farm and agricultural business coalition led by Farm Bureau has told Congress that a proposed energy tax for purposes of reducing the federal deficit would place a direct and heavy burden on American farmers. Al Almy, director of public affairs for Michigan Farm Bureau, said the negative consequences of an energy tax are multiple and regressive on the agricultural sector.

"We feel quite strongly that an energy tax imposed throughout the food system would result in fewer American farmers, less agricultural production, decreased agricultural exports and higher food prices for American consumers," he said.



FIRST MASS OF THANKSGIVING CELEBRATED: The Rev. Father Matthew Robert Weber, newest priest in "the big family of St. Louis School," located a few miles west of Chelsea, celebrated his first Mass of Thanksgiving in the school's chapel, Sunday, Sept. 16. Father Matthew is no newcomer to the staff and boys at St. Louis, having worked there for several summers. He was ordained a priest at the church in his home parish in Pennsylvania. The very reverend Anthony Bevilacqua, Archbishop of Philadelphia, officiated at the ordination. Six fourth-degree Knights of Columbus, members of the color guard

from the Card... Respectfully submitted, Barbara J. Fredette, Deputy Clerk. Father Matthew, center in photo, two of the priest administrators and two boys who served as acolytes during the Mass. From left, the group includes Floyd Campbell, Ed Lirette, John Bouillon, the Rev. Father Fortunato Turati, acolyte Michael Robinson, the Rev. Father Matthew Robert Weber, Mass celebrant, acolyte Michael Ashworth, the Rev. Father Joseph Rinaldo, Emil Walters, Arthur Woolner and John Corcoran.

Please Notify Us of Any Change in Address

Country Craft, Folk Art Show Set Oct. 6

On Saturday, Oct. 6, Chelsea High school will be the gathering place for more than 95 artists and craftsmen who will take part in the sixth annual Country Craft & Folk Art Show.

The craft show, which has gained an excellent reputation and extreme popularity, will host quality craftpersons from all over Michigan and northern Ohio. These craftspeople will be selling such things as country furniture, baskets, silhouettes, herb wreaths, wood accessories, dolls, rag rugs, pottery, stained glass, hand-carved duck decoys, ceramics, candles, country paintings, and much more. Some of the exhibitors will demonstrate their craft at their booths.

The sixth annual Country Craft & Folk Art Show is being organized and promoted by Marcy Stump for the Chelsea Senior Citizens organization. Proceeds from the show benefit the organization. A raffle will take place

Chad E. Romine Completes Navy Recruit Training

Navy Seaman Recruit Chad E. Romine, son of Judith A. McFarland of 10660 Island Lake Rd., Dexter, has completed recruit training at Recruit Training Command, Great Lakes, Ill. During Romine's eight-week training cycle, he studied general military subjects designed to prepare him for further academic and on-the-job training in one of the Navy's 85 basic fields.

His studies included seamanship, close order drill, Naval history and first aid. Personnel who complete this course of instruction are eligible for three hours of college credit in physical education and hygiene.

A 1987 graduate of Dexter High school, he joined the Navy in June 1990.



Lions usually spend 20 hours a day sleeping or resting.

GEORGE MEYER
COMPANY SINCE 1954
"Your Ann Arbor Area Window Specialists"
Presents:

Visit our extensive showroom!
OTHER FINE PRODUCTS:
Roofing, Siding, Gutters, Awnings,
Patio Covers and Patio Enclosures

NEWPORT
Quality Products
Quality Workmanship

3496 Pontiac Trail, Ann Arbor • 769-7330

STRESS Can Be Shattering

Get a grip on the stressful elements of your lifestyle by changing negative experiences into positive motivators.

STRESS MANAGEMENT CLASS SERIES
Wednesdays, Sept. 26, Oct. 3, 10, 17, 7:00-9:00 p.m.
Chelsea Community Hospital, Woodland Room A

For more information and to register call the Education Department 475-3935.

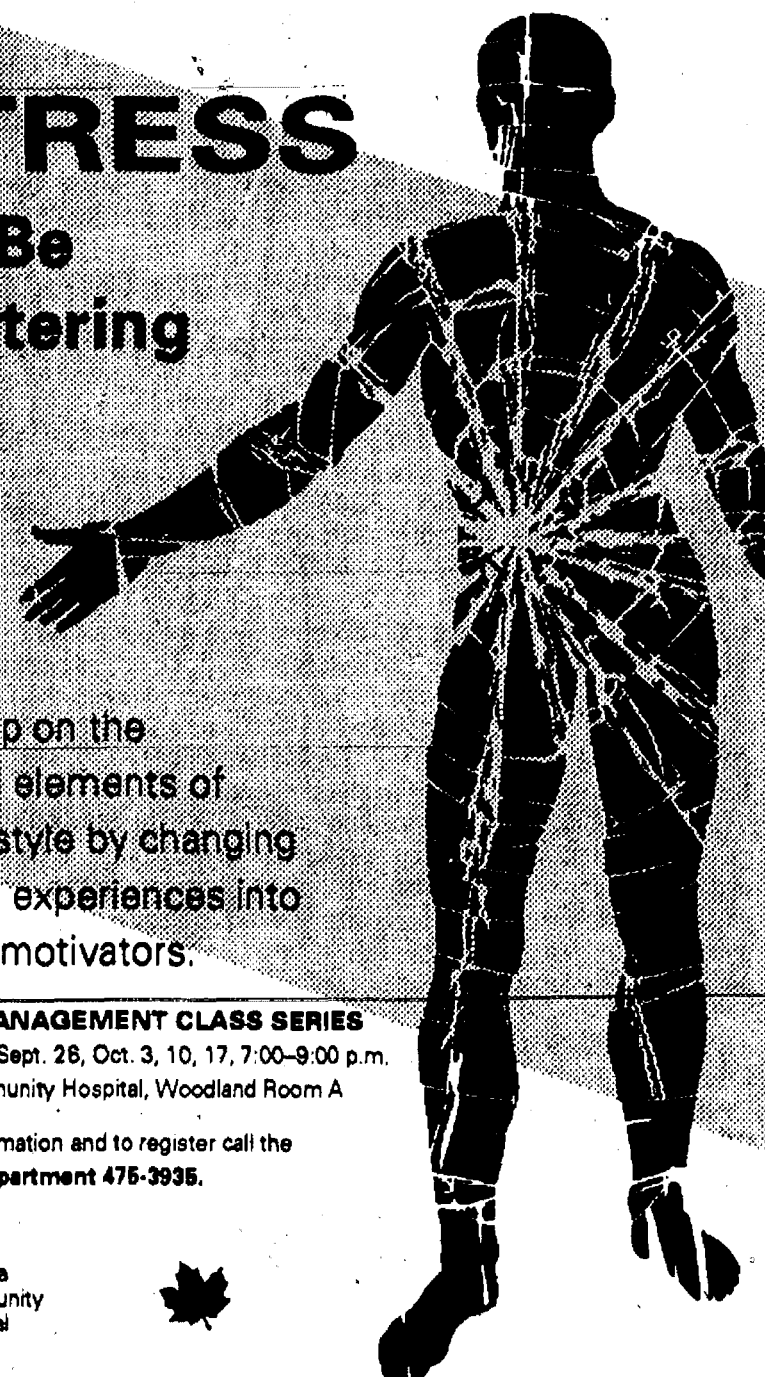

BUSH & HUTCHINSON, P.C.

CERTIFIED PUBLIC ACCOUNTANTS

Bookkeeping, Tax Consulting, Payroll
Financial Planning, Business Start-Up
PERSONAL • BUSINESS • CORPORATE • FARM

MICHAEL W. BUSH, MBA, CPA 8064 Main St., Dexter
DEBORAH J. HUTCHINSON, CPA Telephone: 426-3045



ANTHONY M. SENSOLI, M.D.
OPHTHALMOLOGIST
EYE PHYSICIAN & SURGEON

SPECIALIZING IN:

Diagnosis and Treatment
of Eye Disorders in
Adults and Older Adults

► Cataracts and
Lens Implants

► Laser Surgery

► Comprehensive
Eye Exams

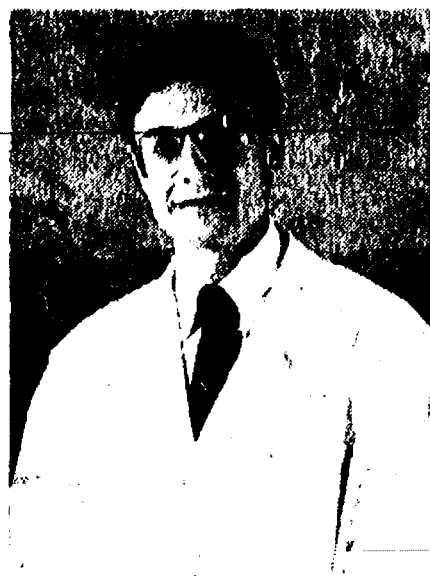

APPOINTMENTS
AND INFORMATION:
313/475-5970

Middle Square Professional Building
134 W. Middle Street
Chelsea, Michigan 48118

Gemini

SPONSORED BY COMMUNITY ED.
& STOCKBRIDGE AREA ARTS
COUNCIL

"The Gemini twins delivered a truly outstanding performance! I have never been so pleased with our audience response. We're looking forward to having them back!"

The Children's Museum Of Indianapolis

Advance Tickets Sold At
Dancer's Dept. Store (Stockbridge)
Stockbridge Community Ed. Office
For Tickets Call (517) 851-8222



A Musical Celebration for
Children and the Whole
Family!

STOCKBRIDGE TOWNSHIP HALL
SEPT. 23, 3:00 P.M.
ADULT \$6.00 STUDENT \$5.00

QUALITY USED CARS

1990 Geo Prizm 4-dr. \$9,995
Only 20,000 miles! Auto., air, AM/FM
stereo, defogger

1990 Buick Skylark 4-dr. \$9,995
4-cyl., auto. trans., p.s., p.b., cruise, tilt,
power windows, rear def., stereo.

1990 Lumina Van \$15,900
Low miles! 6-cyl., auto., power steering,
power brakes, cruise, tilt, air, and more!
Comfort for the whole family and a ride
even dad will enjoy! Test drive and see for
yourself!

1989 S10 Blazer \$11,900
V-6 engine, auto. trans., p.s., p.b., air
cond., cruise & tilt, power windows,
AM/FM stereo cassette, Tahoe pkg., lug-
gage rack.

1989 Buick Skyhawk 4-dr. \$9,495
4-cyl., auto. locks, air, cruise, tilt, 18,800
miles.

1989 Ford Escort LT 2-dr. Hatch-
back \$6,995
4-cyl. engine, auto. trans., p.s., p.b., air
cond., AM/FM stereo cassette, rear de-
froster. 15,600 miles.

1988 Chev Pick-Up, Ext Cab, 1/2-Ton
..... \$8,995
V-8, auto., p.s., p.b., air, cruise & tilt,
power windows & locks, Silverado pkg.

1987 Olds Delta 88 Royal 4-dr. \$7,995
6-cyl., auto. trans., p.s., p.b., air, power
windows and locks, power drivers seat.
Tilt wheel, cruise and more!

1986 Ford Thunderbird \$6,995
Turbo, air, sunroof, full power, 45,000
miles.

1986 Pontiac 6000 4-Door. \$5,995
4-cyl., auto., p.s., p.b., air, cruise, tilt.

1986 Mercury Topaz 2-dr. \$3,495
4 cyl., auto. trans., p.s., p.b., air cond.,
sun roof, cruise & tilt, rear def.

1986 Oldsmobile Cutlass Callas
2-dr. \$5,995
4-cyl., auto. trans., p.s., p.b., air cond.,
cruise, AM/FM stereo cassette.

1986 Buick Century Custom
4-dr. \$5,995
4-cyl., auto., p.s., p.b., cruise, tilt,
AM/FM cassette and more!

1986 Buick Riviera \$7,995
V-6, auto. trans., air cond., tilt and
cruise, p. windows and seat, power
locks, vinyl top and more.

1986 Buick Skylark 4-dr. \$4,995
4-cyl., auto. trans., p.s., p.b., air, power
locks, cruise, tilt, AM/FM stereo, rear
defogger.

1986 Ford 1-ton Duley 4x4 \$13,900
V-8 engine, 460, auto. trans., p.s., p.b., air
cond., running boards, cruise and tilt,
chrome wheels.

1985 Chevrolet Caprice
Wagon \$4,995
V-8, auto., p.s., p.b., air, cruise, tilt,
power windows and locks.

1985 Chevrolet Astro Work
Van \$4,995
6-cyl., auto., p.s., p.b., cruise, tilt,
AM/FM stereo.

1985 Buick Skylark, 2-dr. \$4,495
4-cyl., auto. trans., p.s., p.b., air cond.,
cruise control, tilt wheel, power win-
dows, seats & locks, stereo.

1985 Chev Celebrity, 4-dr. \$3,995
4-cyl., auto. trans., p.s., p.b., air cond.,
rear def., tilt wheel, AM/FM stereo.

1983 Chev Caprice Classic 4-dr.
..... \$4,495
V-8 engine, auto. trans., p.s., p.b., air
cond., cruise, tilt wheel, p. windows, p.
seats and door locks. Nice clean car.

1983 Chev Pick-Up 1/4-Ton. \$2,495
V-8, auto. trans., p.s., p.b. High miles.

The QUALITY USED CARS are at:

FAIST-MORROW

BUICK • OLDS • CHEVROLET • GEO

1500 S. MAIN ST., CHELSEA
OPEN UNTIL 8:00 P.M.
MONDAY AND THURSDAY

475-8663
OPEN SATURDAY
9:00-3:00 P.M.

Chelsea Village Council Proceedings

Regular Session.

August 21, 1990

The meeting was called to order at 7:50 p.m. by President Steele.
Present: President Steele, Village Manager Stalker, Assistant Village Manager Kuehn and Administrative Services Co-ordinator Fredette.
Absent: Clerk Anderson.

Trustees Present: Myers, Dorer, Merkel, Hall and Hammer.

Trustee Absent: Kanten.

Others Present: Jim Hoffmeyer, Ann Feeney, Kathryn Wutzel, Sharon Zimmerman, Barb Lewis, Tom Stock, Dave Bulson, Sister Pat, Dick Shaneybelt, Brian Hamilton, Jerry Satterthwaite, Fred Mills, Sheridan Springer, Mark Heydlauff, Cecil Clouse, Paul Hankerd and Tom Osborne.

President Steele requested a correction be made to the August 7, 1990 Council Minutes as follows:

"Motion by Kanten, supported by Dorer, to accept the bid submitted by Brian Koch for the sum of \$4,935.00 for a 4 T. air conditioning unit, and 80,000 BTU high efficiency furnace combination unit with the stipulations that the availability of gas service be verified and that any needed wiring be done internally by village employees. Roll call: Ayes: Kanten, Hammer, Hall, Dorer and Myers. Abstained: Merkel and Steele. Motion carried."

Motion by Myers, supported by Merkel, to approve the Consent Agenda as submitted with the above correction so noted. Roll call: Ayes all. Motion carried.

Council meeting was recessed to the Zoning Board of Appeals at 7:55 p.m. Council meeting reconvened at 8:30 p.m.

A public hearing was held on proposed Ordinance No. 79-JJJ. There were no oral or written comments.

RESOLUTION

BE IT RESOLVED, AND IT IS HEREBY RESOLVED, that the Village Council of the Village of Chelsea does hereby adopt, approve and promulgate Ordinance No. 79-JJJ, AN ORDINANCE TO AMEND THE PROVISIONS OF ORDINANCE NO. 79, KNOWN AS CHELSEA VILLAGE ZONING ORDINANCE AS RELATES TO THE ZONING MAP, PART OF THE NORTH-EAST 1/4 OF SECTION 13, T2S, R3E, SYLVAN TOWNSHIP, and the Clerk of said Village be and is hereby directed to cause the same to be published in the Village of Chelsea, in The Chelsea Standard, or any other paper of general circulation and otherwise record said instrument within the Book of Ordinances.

Motion by Myers, supported by Hall, to adopt the above Resolution. Roll call: Ayes all. Motion carried. Resolution adopted. (Ordinance No. 79-JJJ attached to these minutes as Appendix A.)

A public hearing was held on proposed Ordinance No. 79-KKK.

Barbara Lewis who resides at 122 Arden Lane, expressed her concerns regarding Mr. Walter's property and the reason for the zoning request. It was explained to Mrs. Lewis that Mr. Walters had not requested a zoning change and that the reason for the hearing was to assign zoning to his property as a result of his recent annexation to the Village from the township.

RESOLUTION

BE IT RESOLVED, AND IT IS HEREBY RESOLVED, that the Village Council of the Village of Chelsea does hereby adopt, approve and promulgate Ordinance No. 79-KKK, AN ORDINANCE TO AMEND THE PROVISIONS OF ORDINANCE NO. 79, KNOWN AS CHELSEA VILLAGE ZONING ORDINANCE AS RELATES TO THE ZONING MAP, PART OF THE SOUTHEAST 1/4 OF SECTION 1, T2S, R3E, SYLVAN TOWNSHIP, and the Clerk of said Village be and is hereby directed to cause the same to be published in the Village of Chelsea, in The Chelsea Standard, or any other paper of general circulation and otherwise record said instrument within the Book of Ordinances.

Motion by Hammer, supported by Myers, to adopt the above Resolution. Roll call: Ayes all. Motion carried. Resolution adopted. (Ordinance No. 79-KKK attached to these minutes as Appendix B.)

A public hearing was held on proposed zoning for St. Mary's church. There were no oral or written comments.
Kathy Wurzel, representing the firm of W.W. Engineering and Science, Inc., spoke to Council regarding the option of performing Soil Vapor Extraction at the DPW Garage as a means of remediation of the gasoline contaminated soil. Council asked for more information and tabled this matter to the September 4, 1990 meeting.

Motion by Hammer, supported by Hall, to authorize the Village President and Village Clerk to sign the loan documents submitted by Society Bank at a fixed rate of 7.4 percent. (Said financing will allow the purchase of 9-1-1 equipment.) Roll call: Ayes all. Motion carried.

RESOLUTION

BE IT RESOLVED; that the Village Council of the Village of Chelsea does hereby authorize the execution for and on behalf of the Village of Chelsea a Warranty Deed to be delivered to HATCH STAMPING COMPANY, a Michigan Corporation, with respect to the real estate described as:

"Lots 10, 11, 12, 14, 15 and 16, CHELSEA INDUSTRIAL PARK, according to the plat thereof, recorded by Liber 24 of Plats, Pages 66-69, Washtenaw County Records, and subject to easements and restrictions of record including easement for public utilities over the front 12 feet of subject property as shown on the recorded plat, and covenants, restrictions and other provisions as contained in Liber 2017, Page 64, and Liber 2020, Page 202, Washtenaw County Records.

That the President and the Clerk of the Village Council are hereby authorized to sign said deed for and on behalf of the Village of Chelsea.

Motion by Myers, supported by Hammer, to adopt the above Resolution. Roll call: Ayes all. Motion carried. Resolution adopted.

Two (2) proposals were received as follows for the installation of a carbon monoxide exhaust system at the maintenance garage:

Fuller Heating Company.....\$6,535.00
Allied, Inc.....\$5,100.00

Motion by Myers, supported by Dorer, to accept the bid submitted by Allied, Inc., for the sum of \$5,100.00 for the installation of a carbon monoxide exhaust system at the maintenance garage. Roll call: Ayes all. Motion carried.

Landfill Superintendent Clouse requested authorization to perform the curbside recycling pickup on a bi-weekly basis rather than weekly due to the low volume of recyclables generated. It was the Council's decision to conduct the pickup on the 2nd and 4th Wednesday of every month.

RESOLUTION

DRUG FREE SCHOOL ZONE

WHEREAS, drug abuse is one of the most serious and pervasive problems facing the citizens of this state; and

WHEREAS, school age children are especially vulnerable to and influenced by the activities of predatory drug offenders; and

WHEREAS, the Governor has called for a broad based and multi-disciplinary attack on both the "supply" and "demand" facets of the substance abuse problem; and

WHEREAS, our long term efforts to address this national problem will depend in large measure on the eventual success of programs and initiatives at the local level designed ultimately to reduce the demand for illicit substances; and

WHEREAS, elementary and secondary schools serve as the principal medium for educating young people about the perils of substance abuse; and

WHEREAS, young citizens of the community have an undeniable and fundamental right to the advantages of a school environment which is conducive to educational goals and prerogatives and which is totally free of drug abuse and trafficking activities; and

WHEREAS, the Legislature by enactment of P.A. 12, 1988, known as the Drug Free School Zone Act, has provided for enhanced punishment for drug offenders who distribute to or who use children or who operate on or near school property; and

WHEREAS, the legislature has directed that the enforcement of Michigan's drug laws shall be a priority of the law enforcement community, and that special emphasis shall be placed on the patrol and protection of schools and areas within drug free school zones; and

WHEREAS, the Governor has established the Michigan alliance for Drug Free Schools and Communities, which is comprised of representatives from every level within the professional, educational and law enforcement communities, and which has developed and recommended specific guidelines concerning law enforcement activities conducted on school property; and

WHEREAS, there is a demonstrated need for the continuation, institutionalization and enhancement of the spirit of cooperation which exists between law enforcement officials and professional educators with respect to the substance abuse problem; and

WHEREAS, law enforcement officials are requested at all times to respect and appreciate the needs, concerns and rights of students and professional educators.

Motion by Hammer, supported by Merkel, to adopt the above Resolution and to authorize the Press Release be published in The Chelsea Standard. Roll call: Ayes all. Motion carried. Resolution adopted.

Council authorized Tom Osborne and Chief Hankerd to pursue their investigation into the matter of a second fire station and report back with their findings.

RESOLUTION

WHEREAS, at a Regular meeting of the Village of Chelsea, called to order by President Steele on Tuesday, August 21, 1990 at 7:30 p.m. the following resolution was moved:

WHEREAS, offered by Hammer, supported by Hall, that the request for The Chelsea Woodshed Eatery, Inc. to transfer ownership of a 1990 Class C

licensed business, located at 113 S. Main Street, Chelsea, Michigan, 48118, Washtenaw County, from The Chelsea Woodshed, Inc., be considered for approval. It is the consensus of this legislative body that the application be recommended for issuance.

Motion by Hammer, supported by Hall to adopt the above Resolution. Roll call: Ayes all. Motion carried. Resolution adopted.

Motion by Myers, supported by Hammer, to authorize the VFW Post No. 4076 to host a Veterans Day Parade on Sunday, November 11, 1990 at 2:00 p.m. Roll call: Ayes all. Motion carried.

A tentative date of October 6, 1990 was chosen for Fall Cleanup. Superintendent Bulson was instructed to contact haulers and report back at the September 4th meeting.

The McKune Memorial Library Board of Trustees submitted a letter to Council regarding proposed landscaping improvements to the Library property. It was the decision of Council that the Village will provide the labor and the Library will purchase the plant material for the landscaping.

Motion by Hall, supported by Hammer, to accept the Cable Communications Franchise Agreement and Ordinance submitted by Clear Cablevision, Inc., and authorize the Village Manager and Village Clerk to sign same. Roll call: Ayes: Hammer, Hall, Merkel, Dorer. Nay: Myers. Motion carried. (Agreement and Ordinance attached to these minutes as Appendix C.)

Motion by Hall, supported by Myers, to set a public hearing date of September 18, 1990 for the Chelsea Milling Company ITF Application. Roll call: Ayes all. Motion carried.

Motion by Hammer, supported by Myers, to contribute \$1,000.00 to the Chamber of Commerce to be used for the purchase of "Chelsea Is The Place..." booklets. Roll call: Ayes all. Motion carried.

Motion by Hall, supported by Hammer, to adjourn to Executive Session at 9:45 p.m. for the purpose of discussing: 1) Potential Purchase of property; and 2) Personnel Evaluation at the request of Administrative Services Co-ordinator. Roll call: Ayes all. Motion carried.

Motion by Merkel, supported by Myers, to adjourn to the Executive Session. Roll call: Ayes all. Motion carried.

Motion by Merkel, supported by Hammer, to adjourn. Roll call: Ayes all. Motion carried. Meeting adjourned at 11:10 p.m.

Respectfully submitted,
Barbara J. Fredette, Deputy Clerk.
UNOFFICIAL MINUTES

ZONING BOARD OF APPEALS

August 21, 1990

The meeting was called to order at 7:55 p.m. by Chairman Steele.

Present: Chairman Steele, Village Manager Stalker, Assistant Village Manager Kuehn and Administrative Services Co-ordinator Fredette.

Absent: Secretary Anderson.

Members Present: Myers, Dorer, Merkel, Hall and Hammer.

Members Absent: Kanten.

Others Present: Jim Hoffmeyer, Ann Feeney, Kathryn Wutzel, Sharon Zimmerman, Barb Lewis, Tom Stock, Dave Bulson, Sister Pat, Dick Shaneybelt, Brian Hamilton, Jerry Satterthwaite, Fred Mills, Sheridan Springer, Mark Heydlauff, Cecil Clouse, Paul Hankerd and Tom Osborne.

Motion by Myers, supported by Dorer, to approve the August 7, 1990 minutes with the following correction duly noted:

RESOLUTION RE:

Appeal for Variance from provisions of the
Village of Chelsea Zoning Ordinance
No. 15.250 Section 2.2.48
Application No. 90-08

WHEREAS, Jerry Satterthwaite of 423 McKinley Street, Chelsea, Michigan has requested a variance from the Village of Chelsea Zoning Ordinance, No. 15.250 Section 2.2.48 to allow for use of a private street with a right-of-way less than 86 feet; and

WHEREAS, such appeal for a variance from the zoning ordinance is being requested in order to gain access to property described as follows:

Commencing at SW corner of Isaac Taylor's 1st addition the E 187.75 feet sln said sub to P.O.B., th E to a point 207.9 ft W of SE corner of said sub, th S 1-15E 244.2 feet, thence S 70 W 216.48 ft on N in of block 8 E. Congdon's addition. Thence N 20 W 256.08 feet, thence N 77-57 E 42.9 feet, thence due N 77.5 feet to P.O.B. Part NE 1/4 section 12 T2S R3E, and identified by tax No. 06-12-105-024; and

WHEREAS, such appeal would be accomplished by traversing the parcel of land immediately east of the intersection of North Street and McKinley Street, on the east side of McKinley Street, comprising an area of approximately 132 feet long by 57 feet wide and adjacent to the southern most 57 feet of the west side of parcel No. 06-12-105-024; reference attached survey dated April 10, 1984 revised June 29, 1985; and

WHEREAS, this Zoning Board of Appeals has held a Public Hearing on August 7, 1990 pursuant to Section 7.5E of the Village of Chelsea Zoning Ordinance in order to allow area property owners and residents the opportunity to express themselves regarding this matter;

NOW, THEREFORE BE IT RESOLVED, that this Zoning Board of Appeals does hereby grant a variance from No. 15.20 Section 2.2.48 of Village of Chelsea Zoning Ordinance to allow for the use of a private road with a right of way of twenty (20) feet through the 57 foot by 132 foot parcel, as referenced above. Such a variance is intended to allow for the construction of two single family dwellings, pending approval of a lot split, due to practical difficulties present in obtaining access to the property. Such variance is granted specifically contingent upon the following items:

1) An agreement be reached between the owners of parcel No. 06-12-105-024 and the owners of property adjacent to the fifty-seven (57) x one-hundred and thirty-two (132) foot parcel in dispute.

2) Said agreement must provide for a twenty (20) foot right of way, in the form of a private street, through the disputed parcel. The private street must be hard surface paved and must include a turn around on the easterly portion of the private street.

3) Once the agreement has been reached and/or the disputed parcels' ownership has been established, the Zoning Board of Appeals shall grant whatever variances are necessary to provide relief from any non-compliance situations involving the Hoffmeyer garage.

4) The private street must be constructed upon parcel No. 06-12-105-024 in a manner which satisfies lot frontage requirements as specified in No. 15.710 Section 8.13 or the property owner must apply for an additional variance from the Zoning Ordinance.

Roll call: Ayes all. Motion carried.

A public hearing was held to consider variance Application No. 90-11 (Village Motor Sales Applicant).

RESOLUTION

RE: Zoning Variance Grant

Application No. 90-11

WHEREAS, Thomas Stock of Village Motor Sales, has requested a variance from provisions of Section 15.626 Section 5.2.6-C of 15.616 Section 5.2.6-D of Ordinance No. 79 (Zoning Ordinance) to allow more than one free standing sign for single business in C-4 (Restricted Comm. District) on Parcel of land described as follows:

Commencing at S 1/4 corner of Section 13 thence North 0-30 E. 18.18.82 feet thence N22-45E 1355.94 feet to Place of Beginning thence N 22-45 E 190 feet thence S 67-15E 350 feet thence S 22-45W 190 feet thence N 67-15 W 350 feet to Place of Beginning Part NE 1/4 Section 13 T2S R3E 1.53 Acres FCO6-513-040-00 (1185 Manchester Road, Chelsea).

WHEREAS, this Zoning Board of Appeal has held a hearing pursuant to Section 7.5-E with no objections from area property owners, and/or occupants of property; now

BE IT RESOLVED, that this Zoning Board of Appeal grants unto Thomas Stock (Village Motor Sales) a variance under Practical Difficulties from provisions of Section 15.626 Sec. 5.2.6-C and 15.626 Sec. 5.2.6-D to permit a free standing sign which will not exceed height of 25' with 46.8 square feet of signage along with other existing free standing sign (Chrysler, Plymouth, Dodge, Dodge Truck).

Motion by Hammer, supported by Myers, to adopt the above Resolution. Roll call: Ayes: Myers, Dorer, Merkel, Hall and Hammer. Nays: Steele. Motion carried. Resolution adopted.

A public hearing was held to consider the variance request of Hatch Stamping to allow operation of a manufacturing plant in the Chelsea Industrial Park. There were no written or oral objections.

RESOLUTION RE:

Appeal for Variance from provisions of the Village of
Chelsea Zoning Ordinance
No. 15.497-A

Application No. 90-18

WHEREAS, Ronald R. Hatch of Hatch Stamping Company, located at 870 Cleveland Street, Chelsea, Michigan has requested a variance from the Village of Chelsea Zoning Ordinance No. 15.497-A to allow as a permitted use for the operation of a stamping plant in the Village of Chelsea Industrial Park which is zoned as a Light Industrial District (I-2); and

WHEREAS, such appeal for a variance from the Zoning Ordinance is being requested in order to develop a stamping facility on the property described as follows:

Lots 10, 11, 12, 14, 15 and 16 of Chelsea Industrial Park; and

WHEREAS, this Zoning Board of Appeals has held a Public Hearing on August 21, 1990 pursuant to Section 7.5 E of the Village of Chelsea Zoning Ordinance in order to allow area property owners and residents the opportunity to express themselves regarding this matter; now

THEREFORE, BE IT RESOLVED, that this Zoning Board of Appeals does hereby grant a variance from No. 15.497-A of the Village of Chelsea Zoning Ordinance to allow for the operation of a stamping plant by the Hatch Stamping Company's on Lots 10, 11, 12, 14, 15 and 16 of the Chelsea Industrial Park. Such a variance is intended to allow for the relocation of Hatch Stamping Company business from its current location on Cleveland Street to the above referenced lots in the Industrial Park. Reasons given for the variance areas follows: 1) The Company's inability to expand upon its current site due to wet lands limitations; 2) the economic value to the community in retaining employment and 3) the proposed use is not inconsistent with adjacent zoning district and will not be detrimental to them.

Motion by Hall, supported by Merkel, to adopt the above Resolution. Roll call: Ayes all. Motion carried. Resolution adopted.

Council requested a written opinion from the Village Attorney as to the status of the 87' x 132' parcel of land on McKinley Road as relates to Application No. 90-08 (Jerry Satterthwaite Applicant).

Motion by Myers, supported by Merkel, to adjourn at 8:30 p.m. Roll call: Ayes all. Motion carried. Meeting adjourned.

Barbara J. Fredette, Deputy Secretary

UNOFFICIAL MINUTES

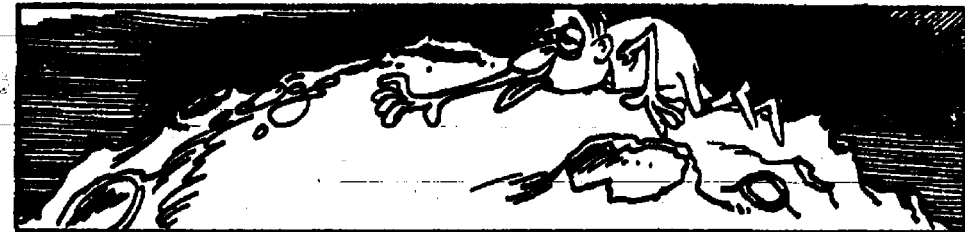

The Moon is one million times drier than the Gobi Desert, and the only floods on the planet have been ones of molten hot lava.

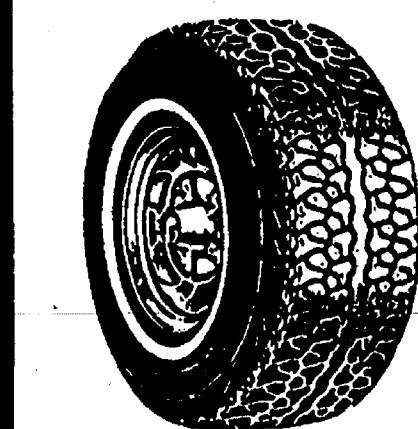

BRIDGESTONE
TIRES AVAILABLE
IN OUR GARAGE

Full Line of
UNOCAL TIRES

OPEN
24 HRS.

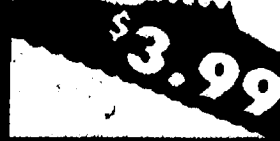

Wolverine 76 Plaza

wants to REEL
you in for our
ALL-YOU-CAN-EAT
FISH FRY

Available Every Friday
from 4 to 7 p.m.

And Priced
at Only **\$3.99**

Deep-fried Alaskan Pollack
ALL-YOU-CAN-EAT
served with french fries
cole slaw and a dinner roll.



WOLVERINE
TRUCK PLAZA

1-94/BAKER RD.
EXIT 167
DEXTER, MICH.
(313) 426-3951

Always Open
24 Hrs.



CHILDREN'S SELECTIONS

Only **\$2.49**

(Small Beverage Included)

• Chicken Leg
• Grilled Cheese
• Hot Dog
• Spaghetti

• French Toast
• Pancakes

SENIORS!
Ask for your
20% DISCOUNT
on regular menu items
or
order from the
children's selection



Mark Houle Earns Award With Company

In June, 1965, Fraser was hired by Domino's Pizza Corp., which supplies the majority of the 5,200 Domino's Pizza stores with pizza ingredients, equipment, supplies and premium and incentive items. He remains an Olympic standout as past co-ordinator of the Distribution Olympics, a company-wide competition that inspires employees to excel at their positions.



STEVE FRASER
Olympic Gold Medal Winner

During his 1977-80 collegiate career at the University of Michigan, Fraser earned All-American honors twice and was a three-time All Big Ten selection. Fraser, a co-captain his senior year, wrestled in several national and international competitions, including tournaments in the Soviet Union and Poland.

**Give a
Gift Subscription to
The Chelsea Standard!**

JAMES (JAY) W. PARISHO, C.P.A.
CERTIFIED PUBLIC ACCOUNTANT

Two locations to serve you:

1905 Pauline Boulevard, Suite 5 Ann Arbor, Michigan 48103-5001 313/995/5656	107 1/2 South Main, P.O. Box 251 Chelsea, Michigan 48118 313/475-9640
---	---

WE SERVICE: Personal — Corporate — Partnership — Forms
ACCOUNTING — TAX PREPARATION & CONSULTING — FINANCIAL PLANNING
Appointments available Monday through Saturday

SUNDAY	MONDAY	TUESDAY	WEDNESDAY	THURSDAY	FRIDAY	SATURDAY
OPEN	OPEN	OPEN	OPEN	OPEN	OPEN	OPEN
8 a.m.-2 p.m.	8 a.m.-8 p.m.	8 a.m.-8 p.m.	8 a.m.-8 p.m.	8 a.m.-8 p.m.	8 a.m.-8 p.m.	8 a.m.-8 p.m.

Pages 9-24

SAFETYPUP (in back) presented a safety assembly at Youth Appreciation Day last Saturday at Chelsea Lanes. Safetypup is a program of the National Child Safety Council. The pup passed along safety tips for situations children may encounter, ranging from encountering strangers to swimming and bicycling.



PIZZA WAS SERVED at Youth Appreciation Day last Saturday by Myrtle Roberts and Darlene Vargo. A total of 570 children from around the area registered to participate in the annual safety event.

CHELSEA RESERVE POLICE OFFICERS presented a display on illegal drugs at Saturday's Youth Appreciation Day at Chelsea Lanes. From left are Rodney Schneider, Kevin Doll, and Larry Hackworth.

**Tell Them You Read It
in The Standard!**



Sunday, Sept. 23rd
 Noon viewing • 2 o'clock auction

Collectibles and quality items needed.
Please call (517) 522-4384 or 8500 for pick-up.

SPORTS

Let's Go
Bulldogs!



Chelsea Searches for First SEC Victory As Milan Whips Dogs

Chelsea Bulldogs have turned into a football team in search of the big play. And they're likely to need a few this Friday when they take on the Lincoln Railsplitters in their first Southeastern Conference road game.

Lincoln has averaged more than 40 points per game in its first three games, all without completing a single pass. The Railsplitters have literally run over their opponents.

Chelsea defense has shown that at times it can make the big play. However, Milan, which won last Friday in Chelsea 34-12, gained 383 yards rushing.

So in order for Chelsea to win its first SEC contest, either the Bulldog defense will have to become extremely consistent, or the offense will have to score a lot of points.

The only other problem is the Railsplitters have given up just seven points all season. They're a team dominated by two and three-year varsity starters.

"We just didn't play very well," said Chelsea coach Gene LaFave of last Friday's loss to Milan, which may have eliminated the Bulldogs from the SEC title chase.

"We had a lot of opportunities on offense and defense but were unable to finish a drive. We just need to make more big offensive plays. We really haven't had one all year."

Most Chelsea drives this season have been slow and methodical. Even running back Jude Quilter has been unable to break the long score, which he did so frequently last year. Friday he ran for 146 yards on 28 carries and a touchdown. Chelsea gained 198 yards rushing and 248 total yards.

However, the Bulldogs were stopped twice deep in Milan territory. Chelsea missed a field goal from the Milan six on their first drive. Early in the second half they drove to the Milan 30 before turning the ball over on downs.

Gimmick plays had a big role. The Bulldogs misplayed a fake punt on Milan's second drive of the night which ultimately cost them a touchdown. They also lost two on-side kick-offs in the second half, one of which resulted in a touchdown.

Neither team was able to score on its opening drive. Milan's second drive, which started at the Big Reds 20, featured a pass interference penalty on a fake punt, which gave Milan the ball at the Chelsea 31. On the next play the Big Reds fooled Chelsea completely, and tailback Andy Feeman ran down the left side of the field for the score. Feeman could have walked in. Feeman, a sophomore, in his first varsity start, ran for 170 yards on 14 carries.

Chelsea tied the game on their next possession, which began at the

Bulldogs 43. Quilter provided all of the offense on the drive and scored from three yards.

Milan's next drive began at the Chelsea 30 after a long kick-off return combined with a personal foul after the play. Six plays later Blake Novak scored from four yards. The teams went to half-time with Milan on top 12-6.

Milan corralled the first on-sides kick at the start of the second half but failed to score.

After the Bulldogs were stopped at the Milan 30 on downs, the Railsplitters capped a scoring drive with a

32-yard run by Feeman.

An ensuing on-sides kick recovered by Milan began a 74-yard scoring drive. Blake Novak scored from 17 yards out.

Chelsea went into its two-minute offense on their next drive and went 70 yards for the score. Rick Westcott ramblin' in from 10 yards. All of quarterback Tucker Steele's three completions on the night came in the drive, and freshman Colby Skelton was the receiver each time.

Milan added a touchdown to end the game.



JUDE QUILTER manages to outrun a Milan tackler during last Friday's home game against the Big Reds. Despite another big night by the senior, Chelsea lost 34-12 to drop to 0-2 in the SEC.

Chelsea Cagers Lose Twice Before Ending Week With Victory

Chelsea Bulldog varsity basketball team will see its first Southeastern Conference basketball action tomorrow at Milan.

Even though it's the team's first league game, Chelsea coach Rahn Rosentreter sees it as "maybe the most important game of the season."

Rosentreter regards Milan as the darkhorse in the league. In addition, the Bulldogs will be playing without leading scorer Colleen Scharphorn.

"If we get very far behind in the league standings it will be tough to catch up because there are at least three or four good teams in the league this year," Rosentreter said.

The Bulldogs will also be playing without top scorer Colleen Scharphorn. If they can stay close until Scharphorn returns, Rosentreter likes his team's chances for a third straight league title.

Chelsea played three non-league games last week, winning one.

On Monday the Bulldogs were trounced by Adrian in a make-up game, 62-32. Tuesday Jackson County Western stung the Dogs 53-37, but Thursday Chelsea beat Hartland 55-32.

In the Adrian game, Adrian took control from the opening tip, took a 23-13 half-time lead, and ran away with the game at the end.

"As the game started to slip away I began to substitute freely," Rosentreter said.

"Adrian was better than us, but not 30 points better."

Christine Burg led the Bulldogs with 14 points. Other scorers included Mercedes Hammer 9, Carrie Flintoft and Shawn Losey 3 each, and Michelle Beeman, Jenny Bobo, and Sarah Devine 1 each.

The County Western game was positive, despite the score, because "we started to come together as a team and not let Colleen's absence affect us," Rosentreter said.

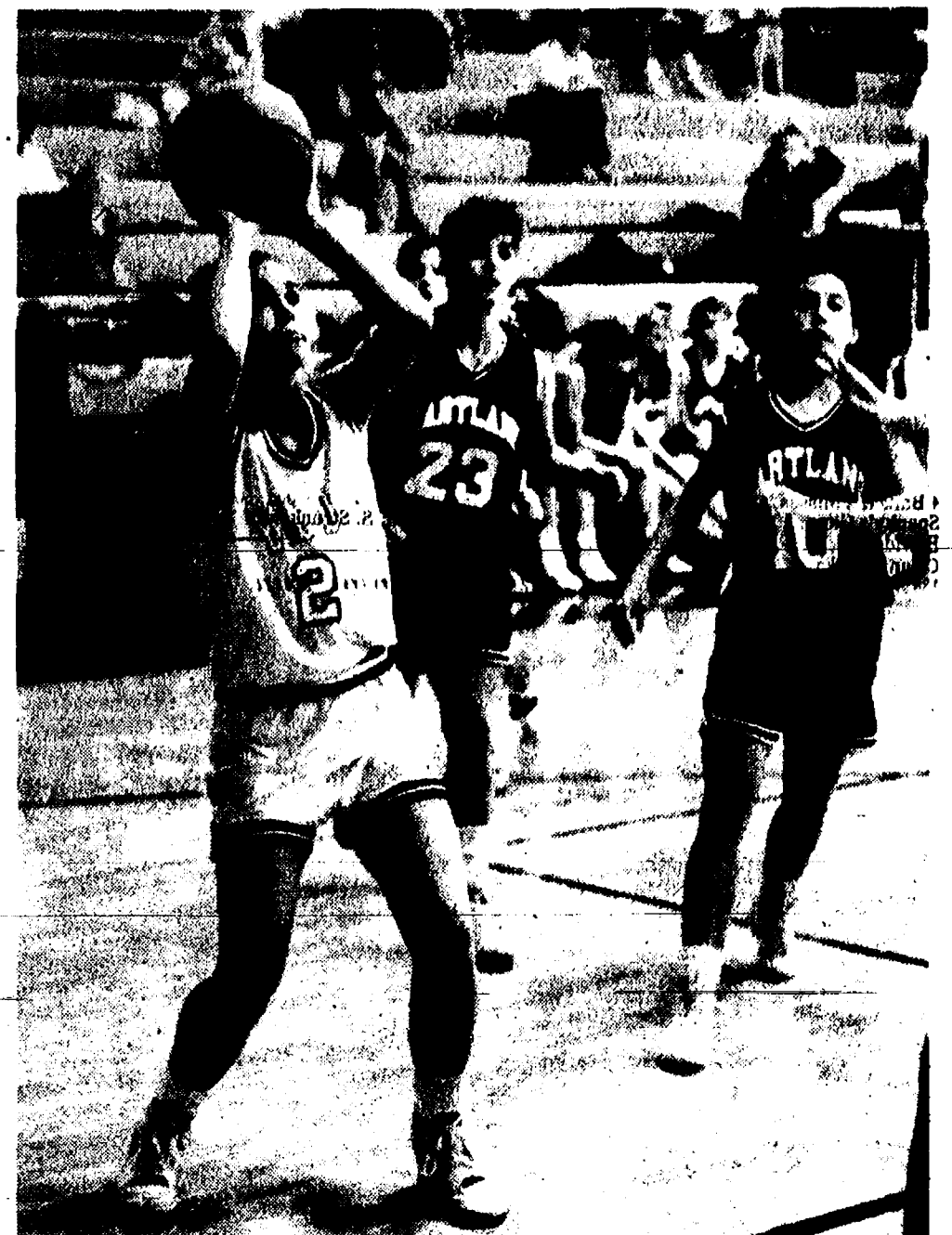

CARRIE FLINTOFT takes a set shot for two of her eight points against Hartland last Thursday. The Bulldogs won the game easily, 55-32.

Even though the Bulldogs lost by 16, they were in the game until the closing minutes. Early in the fourth quarter the Bulldogs tied the game at 37 and had a chance to take the lead. However, Western hit a field goal and a dead ball foul was called, which all turned into a four-point play. Chelsea had to foul, and a couple of intentional fouls were called. Western won the game at the line where they had 26 at-

(Continued on page 13)

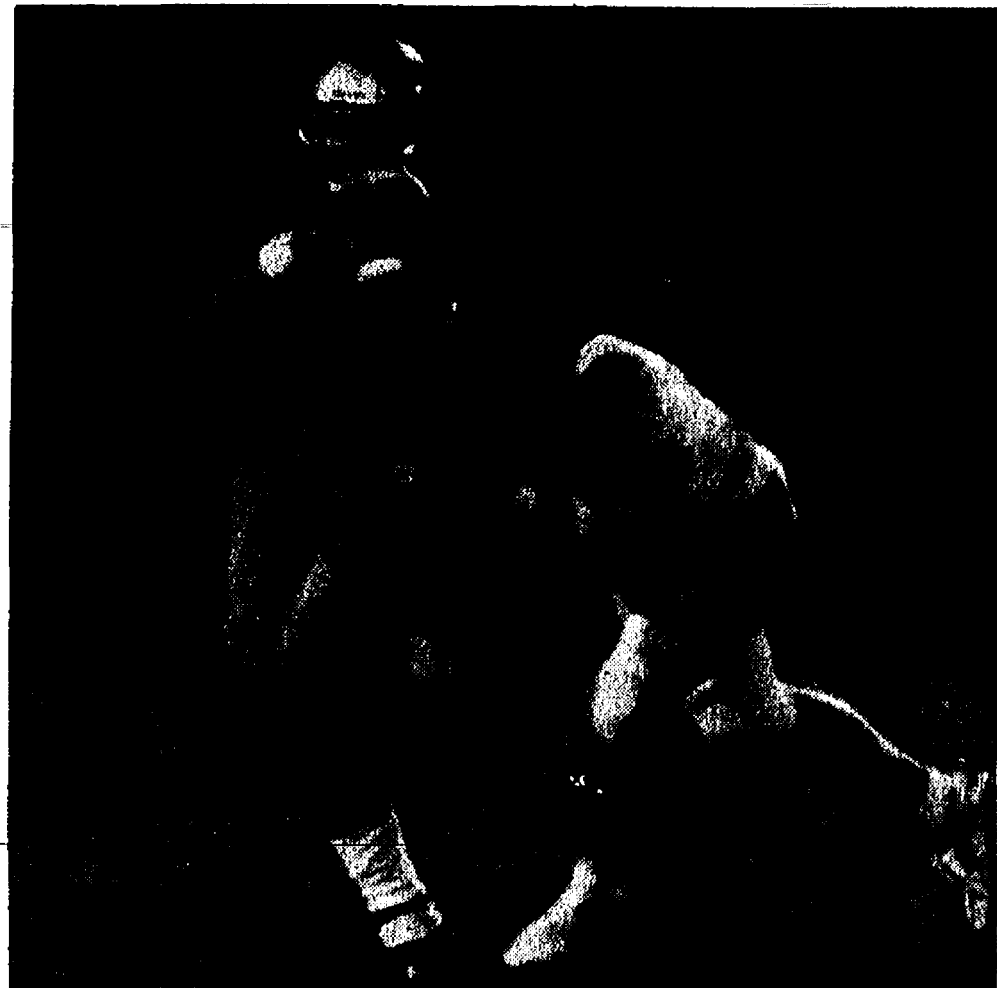

IT WAS A TOUGH NIGHT last Friday for Chelsea quarterback Tucker Steele, who found himself constantly trying to scramble out of trouble in the first half. Steele completed just three passes on the night, all three to Colby Skelton on Chelsea's final scoring drive of the night.

JV Gridders Lose to Milan

After falling behind 20-0 by half-time, Chelsea Bulldogs junior varsity football team scored on every possession in the second half but lost 33-20 to the Milan Big Reds.

"We played well the second half," said Chelsea assistant coach Lonnie Mitchell.

Aric Dougherty put Chelsea on the board with a 25-yard run, and Tim Wescott kicked the extra point.

After Milan scored, Chelsea came back with another drive capped by

Dougherty's two-yard run. Wescott's kick was good again.

A Chelsea on-sides kick was quickly converted into a touchdown by Milan. On Chelsea's final drive, quarter-

back Pat Steele scored on a 27-yard keeper to the right.

For the night, Jason Johnson had two catches for 73 yards, Jay Westcott had one catch for 43 yards, and Dougherty caught one pass for 17 yards.

Mitchell said Steve Grau did a good job blocking up front and defensive tackle Andy Meek had a good game.

In several national surveys on employer perceptions of the benefits of child care programs, conducted between 1978 and 1983, an overwhelming majority reported an increase in productivity, morale, and loyalty, according to the U.S. Labor Department. The same studies showed a decrease in absenteeism, turnover and tardiness.

CHelsea ATHLETIC BOOSTERS presents

STEVE FRASER

1984 OLYMPIC CHAMPION



WEDNESDAY, SEPT. 19th
HIGH SCHOOL CAFETERIA
7:30 P.M.
PUBLIC WELCOME!

Huron Camera



- Cameras
- Camera Accessories
- Camcorders
- Darkroom Equipment
- Film & Film Processing
- Projectors
- Video Cameras
- Video Transfer (movies & slides)
- We Buy Used Equipment

Huron Camera Service, Inc.

We Repair All Makes And Models Of Cameras And Projectors

8060 MAIN STREET
DEXTER, MICHIGAN 48130
(313)426-4434

Just 10 minutes from Ann Arbor, Pinckney or Chelsea

It's Kick-Off Time!

Football Time Means SUBWAY PARTY SUBS

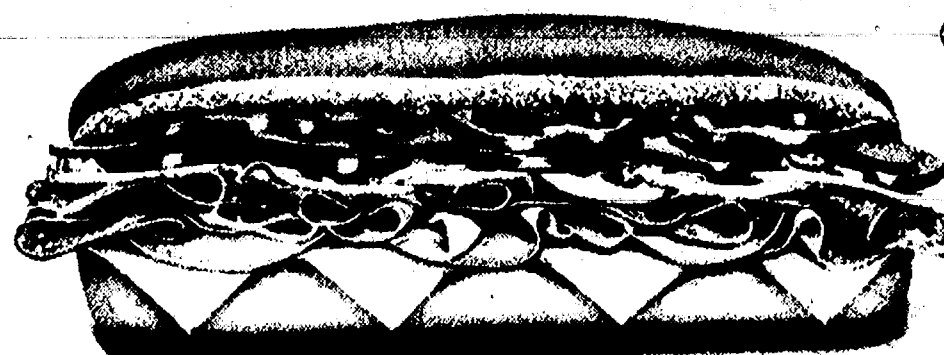

Order your Subway Party Sub for your tailgate or after-game party.

SUBWAY

PHONE
475-SUBS

24-hour advance notification required

BOWLING

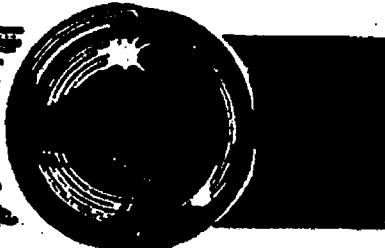

Nite Owl League

Standings as of Sept. 7

	W	L
Chelsea Lanes	10	4
Lincoln	9	5
Red Sox	7	7
Lyndon Rod Busters	3	13
High games: K. Tulin, 188; E. Greenleaf, 198;		
S. Grogan, 215.		
High series: H. Pearson, 498; K. Tulin, 519; E.		
Greenleaf, 530.		

Senior House League

Standings as of Sept. 17

	W	L
Thompson's Plaza	14	0
Smith's Service	12	2
Chelsea Lanes	12	2
Ann Arbor Wall Drilling	10	4
Casual Sports	10	4
Parts Peddler	10	4
VFW No. 4078	9	5
Dapco	9	5
Team No. 17	7	7
Steel's Steel	7	7
Vogel's Party Store	6	8
Bauer Builders	5	9
Freeman Machine	4	10
Waterloo Village Market	4	10
Chelsea Realty	2	12
Kirk's Excavating	2	12
McCalla Feeds	2	12
Furniture Doctor	0	14
High series 125 and over: F. White, 553; R. Zator-		
ski, 539; M. Williamson, 537; M. Wale, 531; A.		
Abrams, 543; D. Trinkle, 558; D. Bycraft, 558; J.		
Bauer, 563; D. Hubbard, 526; E. Riddle, 573; J.		
Layher, 574; M. Fouty, 536; D. Noye, 538; R. Har-		
st, 569; A. Clouse, 534.		
High games 200 and over: F. White, 213; M.		
Williamson, 205; M. Wale, 222; A. Abrams, 200; D.		
Trinkle, 202, 204; D. Bycraft, 213; K. McCalla, 220;		
J. Bauer, 219; E. Riddle, 208; J. Layher, 200; D.		
Noye, 203; R. Harst, 202; T. Roberts, 202.		

Chelsea Suburban League

Standings as of Sept. 13

	W	L
McCalla Feeds	10	4
Floy Eby	10	4
Tower Mart	10	4
Chelsea Milling	9	5
Ann Arbor Centerless	9	5
Chelsea Pharmacy	9	5
Team No. 8	7	7
Thompson's Plaza	6	8
D & E Enterprises	5	9
Walkover Home Improvement	4	10
Chelsea Lanes	3	11
Bauer Builders	2	12
Games of 150 and over: M. Pickleimer, 179; P.		
Harrook, 158, 175; C. Miller, 188; T. Bush, 197; B.		
Bush, 192, 195; L. Smith, 164, 166; C. Thompson,		
171; M. Lander, 168; K. Powers, 180; B. Harden,		
180, 181; D. Clark, 187; D. Collins, 181, 179; L.		
Leonard, 188, 170; L. Alder, 173; M. Lamey, 158; J.		
Guenther, 200; M. Beldyga, 170, 116; W. Gerstler,		
183; G. Williamson, 157, 169, 187; J. Schulze, 166,		
180, 180; D. Peck, 168, 177; V. Lawrence, 170; L.		
Stall, 156; K. Correll, 158; T. Boyer, 161; D.		
Holler, 178.		
Series of 450 and over: P. Harrook, 494; B. Bush,		
497; C. Thompson, 468; D. Clark, 497; L. Leonard,		
494; J. Guenther, 497; G. Williamson, 513; J.		
Schulze, 498; D. Peck, 499.		

Sunday Nite Leftovers League

Standings as of Sept. 9

	W	L
Two Plus Two	5	2
Pin Seekers	5	2
Strike Force	5	2
Heavy Hitters	5	2
A & P	5	2
Courier Lotus	5	2
The Hoovers	4	3
Strike Four	4	3
Just for Fun	4	3
Our Aching Backs	3	4
4 Balls & 4 Miles	3	4
Spanky's Darts	3	4
Bowling Bros	3	4
Chap & Perry	2	5
125 Special	2	5
Debonair	2	5
Team No. 18	2	5
Team No. 17	0	0
Male, high games: R. Ringe, 228; M. William-		
son, 215; P. Lehman, 212; D. Lynch, 194; P. Steele,		
188; C. Tobin, 188.		
Male high series: M. Williamson, 611; R. Ringe,		
577; D. Lynch, 510; P. Lehman, 492; B. Fletcher,		
490; B. Pratt, 488.		
Female, high games: L. Fletcher, 190; G.		
Williamson, 180; P. Hackworth, 181; C. Hoffman,		
177; J. Kuhl, 171; V. Stahl, 170.		
Female high series: G. Williamson, 532; L. Flet-		
cher, 521; C. Hoffman, 488; P. Hackworth, 488; M.		
Burles, 486; J. Kuhl, 488.		

Chelsea Realty's Super Six

Standings as of Sept. 13

	W	L
Quit Claim Seven	12	0
Acce	12	0
E. of C. Land Lovers	12	0
Team Pending	11	1
Do Not Knows	9	3
Stud Finders	8	4
150 games and over: S. Friday, 180, 180, 179; S.		
Steele, 201, 184, 187; J. Armstrong, 210; G. G.		
Clear, 183; S. Steele, 150; K. Greenleaf, 180, 180;		
G. Baczynski, 190; L. Jolly, 158; S. Stetson, 162, 159;		
186; E. Good, 188; S. Green, 154; R. Hilligoss, 180;		
L. Clark, 180; R. Angelucci, 185; T. Whitley, 173; E.		
Gonzalez, 160; L. Herra, 160.		
450 series and over: S. Friday, 545; S. Steele, 522;		
D. Stetson, 478; K. Greenleaf, 483; T. Whitley, 486;		
G. McClellan, 483; J. Armstrong, 482.		

Chelsea Youth Mixed League

Standings as of Sept. 13

	W	L
Lendalot Mfg.	14	0
Team No. 5	13	1
Team No. 12	12	2
The Dead Millmen	9	5
Team No. 8	8	6
Team No. 9	7	7
Tasmanian Devils	6	8
Pin Punters	5	9
Chelsea Wolverines	5	9
The Notchings Again	4	10
Team No. 14	4	10
Team No. 13	4	10
Wolverines	3	11
Right Stuff	2	12
Boys, games over 120: C. White, 200; B. Hansen,		
123; D. DuRusael, 159; P. Urbanek, 170; S. Tegel,		
180; H. Pagel, 182; K. Judson, 151; J. Macdonald, 148;		
M. Mainano, 157; R. Gonyer, 156; J. Buzsky, 158;		
M. Montague, 158; J. Martell, 151.		
Boys, series over 200: C. White, 553; B. Hansen,		
499; P. Urbanek, 498; K. Judson, 451; J. Buzsky,		
450; S. Tegel, 450; M. Mainano, 378; R. Gonyer, 377;		
D. DuRusael, 379; J. Macdonald, 379.		
Girls, games over 120: J. Coccacci, 149; C.		
Vargo, 138; C. Vargo, 132; K. Lenta, 130.		
Girls, series over 200: J. Coccacci, 394; C. Vargo,		
377; C. Vargo, 373.		
Boys star of the week: S. Thiel, 68 pins over		
average for series.		
Girls star of the week: R. Lindmeier, 83 pins		
over average for series.		

Junior House League

Standings as of Sept. 13

	W	L
Print Shop	12	2
Washburn Engineering	10	4
S.D. Sales & Service	10	4
Chelsea Lanes	10	4
Schumma	9	5
Chelsea Woodshed	9	5
Vogel's Party Store	8	6
Associated Drywall	7	7
Jiffy Mix	7	7
Little Wack Excavating	5	9
Jenex	5	9
Smith's Service	4	10
Ezer Line Spreading	4	10
Chelsea Glass	3	11
Mark IV Lounge	2	12
Vacant	0	0
Ind. high games: M. Poertner, 268; M. Schanz,		
260; M. Frinkle, 248; M. Cook, 236; C. Koehn, 230;		
R. Zatorski, 224.		
Ind. high series: M. Frinkle, 630; M. Schanz, 623;		
J. Harrook, 507; M. Poertner, 600; M. Cook, 602; K.		
Sprague, 599.		

Tri-City Mixed League

Standings as of Sept. 14

	W	L
M & M's	12	2
Alstrom Electric	12	2
Spectator	10	4
Spokane	9	5
Duff's	9	5
Fun Four	9	5
Colonial House Salon	9	5
Lucky Thirteen	8	6
Century Lounge	7	7
Chelsea Telecom	7	7
Chelsea Lanes	7	7
Alwood Asphalt	6	8
Wolverine	6	8
Mark IV Lounge	5	9
Century Dodge	4	10
Tanning Hut	2	12
Blind	0	14
Women, games 150 and over: C. Stevens, 153; T.		
Ritchie, 176, 178; K. Fletcher, 171, 159; J. Harma,		
173; C. Kinner, 163; J. Muller, 167; J. Staphis, 162;		
K. Miesch, 160; L. Mann, 159, 154, 153; A. Switzer-		
berg, 153; J. Schulze, 152, 158.		
Women, series 450 and over: T. Ritchie, 477; K.		
Fletcher, 458; K. Miesch, 458; L. Mann, 452.		
Men, games 170 and over: D. Rubin, 178; R.		
Harna, 179; P. Fletcher, 190, 181; J. Staffer, 177;		
D. Atwood, 168, 184; D. Alstrom, 180; A. Stump,		
201; C. Gipson, 180, 181; S. Strunk, 194.		
Men, series 470 and over: R. Harma, 479; P. Flet-		
cher, 451; D. Atwood, 500; A. Stump, 468; C. Gip-		
son, 452; S. Strunk, 450.		

Senior Fun Time League

Standings as of Sept. 13

	W	L
Triple Action	7	1
Three One One	6	2
Three G's	6	2
Goodtimes	6	2
The Three Cookies	5	3
Woodchoppers	5	3
Go Getters	4	4
Larry's Love	4	4
Jolly Trio	4	4
Ten Pins	4	4
Strikers	3	5
Chim	3	5
Dorothy & Fellows	2	6
Green Ones	2	6
Men, high series: F. Dillon, 494; E. Curry, 488.		
Men, high games: F. Dillon, 182, 180, 183; E.		
Curry, 184, 181, 177; J. Stoffer, 187; S. Worden, 147;		
150; B. Nicholas, 162.		
Women, high series: L. Parsons, 483; C. Brooks,		
441; M. Greenamagie, 419; M. Nicholas, 404.		
Women, high games: L. Parsons, 182, 182, 180;		
M. Greenamagie, 189; C. Brooks, 181, 183, 147; A.		
Gochanour, 184; E. Walker, 183; E. Nicholas, 182;		
197; J. Mayr, 149; E. Klink, 143; G. Parker, 138; B.		
Dyer, 136, 135; M. Kuschmaul, 134; G. Puckett, 133;		
M. Cook, 133; D. Brooks, 131; A. Hoover, 130;		
Split: M. Herrst, 2-10; C. Brooks, 9-4; A.		
Gochanour, 9-6; G. Beeman, 6-7.		

Subscribe to
The Chelsea Standard!

Chelsea Lanes Mixed League

Standings as of Sept. 14

	W	L
Dual Painting	11	3
The Lakers	10	4
Four Spars	10	4
Ten Piners	9	5
Wild Four	7	7
Los Amigos	7	7
Boys' Hardware	7	7
Women, 450 series and over: L. Martin, 436; B.		
Buss, 428; J. Schumde, 421; M. Boyer, 512; L.		
Behnke, 447; A. Clemens, 427.		
Men, 475 series and over: B. Martin, 548; G.		
Boyer, 480; D. Schumde, 483; T. Livingston, 533; R.		
Zatorski, 483; J. Schumde, 477.		
Women, 150 games and over: L. Martin, 158; D.		
Clark, 153; K. Stepp, 150; B. Buss, 153; J.		
Schumde, 154; M. Boyer, 158, 157; L. Behnke, 150;		
A. Clemens, 154; A. Schumde, 158.		
Men, games and over: R. Garcia, 176; B.		
Martin, 183, 207; G. Boyer, 200; D. Schumde, 186; R.		
Buss, 191; T. Livingston, 182, 191; R. Zatorski, 219,		
223, 210; M. Schumde, 175.		

BIF's Bumpers

Results of Sept. 11

High games: N. Ring, 98, 95; M. Coval, 102, 85.

Leisure Time League

Standings as of Sept. 13

	W	L
Mistis	7	1
Chattanooga	6	2
Sweet Rollers	6	2
Stars & Stripes	5	3
Country Belles	4	4
Nifty Fifties	4	4
New Girls	3	5
Judy Kate Oses	3	5
Alley Kats	2	6
Oldies But Goodies	2	6
Games over 140: P. Whitesall, 164, 142; C.		
Fischer, 149; M. Nadeau, 160; P. Weigand, 140; J.		
Rust, 141, 141; C. Hoffman, 160; R. Rodd, 142, 145,		
151; M. Hanna, 151; K. Haywood, 158, 157; G.		
Wheaton, 154, 153; Julie Kuhl, 168; Judy Kuhl, 167;		
188; L. Clark, 141; B. Van Gorder, 144; M. R. Cook,		
150; J. Lussier, 158; M. Kolander, 140, 178; R.		
Hornig, 158, 174; Heller, 142, 178, 149.		
400 series over 700 series: P. Whitesall, 455; C.		
Fischer, 404; M. Nadeau, 416; J. Rust, 431; C. Hoff-		
man, 457; R. Rodd, 498; H. Hickey, 407; K.		
Haywood, 478; G. Wheaton, 443; Julie Kuhl, 419;		
Judy Kuhl, 474; M. R. Cook, 423; J. Lussier, 413; M.		
Kolander, 404; R. Hornig, 404; E. Heller, 476.		

Rolling Pin League

Standings as of Sept. 11

	W	L
Sugar Bows	9	3
Coffee Cups	9	3
Alstrom Electric	8	4
Beaters	8	4
Blenders	8	4
Kookie Kutters	8	4
Ten Pins	8	4
The Caps	8	4
Grinders	7	5
Lippers	7	5
Happy Cookers	1	11
500 series: G. Clark, 538; J. Edick, 508.		
400 series: R. Nadeau, 148; K. Storch, 158, 169; I.		
Thibault, 148; J. Edick, 149, 140; C. Stoffer, 173;		
159; S. Ringe, 175, 159, 143; P. Wurster, 160, 142; B.		
Wolfgang, 153; B. Hain, 149, 144; E. Heller, 162,		
188; M. Hanna, 151; B. Parish, 165, 151, 141; P.		
Harrook, 160, 167, 164; G. Clark, 158, 159, 150; J.		
Staphis, 163; P. Borders, 167; D. Maher, 162.		

Golf Team Loses Two

Chelsea Bulldogs golf team dropped matches to Tecumseh and Saline last week.

On Tuesday, Sept. 11 Chelsea lost at Tecumseh 184-203.

Aaron Tanner led Chelsea with a 48. Other Chelsea scores were Chris White 51, Nathan Oake 51, and Rick Clouse 53.

On Thursday, Sept. 13 Saline beat the Bulldogs 150-197.

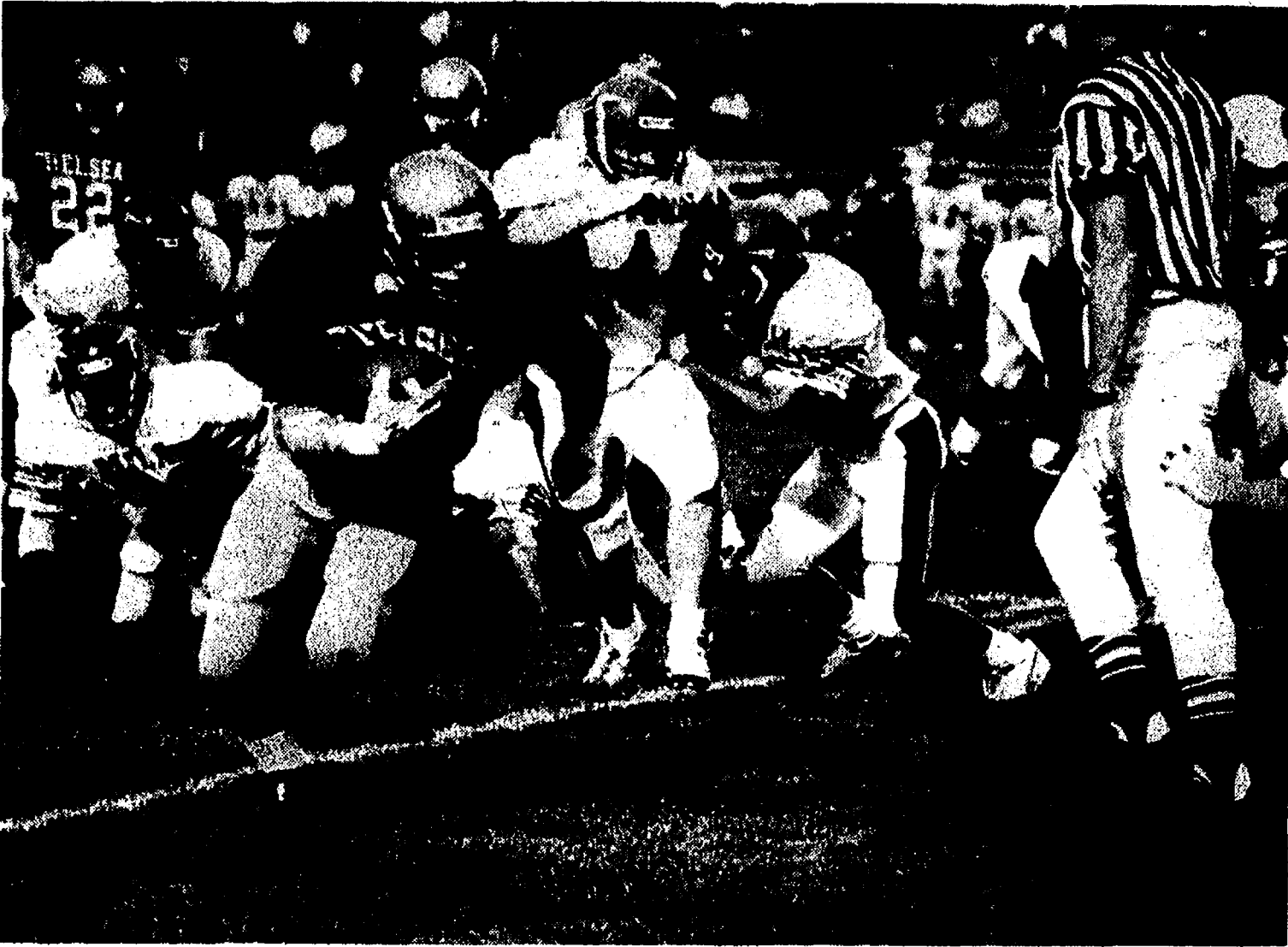

RICK WESTCOTT breaks into the Milan secondary touchdown late in the game, but it was a case of too little during last Friday's home 34-12 loss. Westcott scored a too late for Chelsea.

"Good service,
good coverage,
good price—
That's State Farm
insurance."

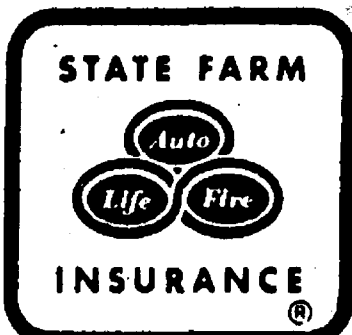

**JERRY
ASHBY**
102 E. Middle
Chelsea
475-8637



Like a good neighbor,
State Farm is there.

State Farm Insurance Companies • Home Offices: Bloomington, Illinois

Standard Want Ads Get Quick Results!

Save Your Lawn from: Give It the Advantage

- HARSH CHEMICALS
- SUMMER DROUGHT
- THINNING & DISEASE
- BROADLEAF WEEDS
- BUILD THE HUMUS CONTENT
- RESTORE BIOLOGIC LIFE
- GROW THICKER GRASS
- REDUCE STRESS & COMPETITION

We use scientifically researched, 100% natural, soil-building fertilizer, and as always, **NO HERBICIDES OR INSECTICIDES!**

THINK SPRING '91 FOR A THICKER, GREENER LAWN!
SLIT SEED THIS FALL! Slit-Seeding places the seed IN the ground for germination rates 2 to 4 times higher than broadcast seeding.

Call for a quote or to discuss our fertilizer and slit-seeding—We are not your ordinary fertilizer company!



BIO-THRIVE

101 N. Main, Suite 150-158
Ann Arbor, MI 48104
313 / 665-2272, Suite 158

NOTICE

**Final Date for Paying
Village 1990 Summer Taxes is
FRIDAY, SEPT. 21, 1990**
After Sept. 21, 1990, penalty
will be applied
VILLAGE OF CHELSEA

Kathleen Chapman, Treasurer
104 E. Middle St., Chelsea

SHARON TOWNSHIP PLANNING COMMISSION Public Hearing and Meeting

The Sharon Township Planning Commission will hold a public hearing and meeting on Thursday, October 11, 1990 beginning at 8:00 p.m. at the Sharon Township Hall, 18010 Pleasant Lake Road. The purpose of the meeting is to consider the following changes in the Sharon Township Zoning Ordinance:

1. Removal of the definitions for both private and public riding stables from the ordinance.
2. Deletion of all references to private and public riding stables throughout the ordinance.

Copies of the Sharon Township Zoning Ordinance are available for examination or purchase by appointment only through the Township Clerk, Duane Haselschwardt, 8440 Chelsea-Manchester Road, phone 428-7733. Written comments may be sent to Commission Chairman, Reno Feldkamp, 8701 Smyth Road, Manchester, MI 48158 on or before October 11, 1990.

Reno Feldkamp, Commission Chairman.

Give a
Gift Subscription to
The Chelsea Standard!

Saline Runners Edge Dog Boys

Chelsea Bulldogs boys cross country team was narrowly defeated by Saline last Tuesday, 24-32, in the first Southeastern Conference meet of the season.

Senior captain Kelly Beard ran his best time ever of 17:56 to win the meet.

Senior captain Ben Vermeylen cut 25 seconds off his best time and senior captain Jim Hassett ran a strong race to finish fifth.

"If we would have had a few more of our varsity runners healthy I think we might have won," said Chelsea coach Pat Clarke.

"We'll just have to work hard and hope for the best."

Chelsea runners behind Beard were Hassett, 5th, 18:14; Vermeylen, 6th, 18:20; Justin White, 9th, 18:39; Tobin Strong, 11th, 19:13; Dan Zatkovich, 13th, 19:42; Brian Andress, 15th, 20:13; Mike Reese, 17th, 20:13; J.J. Hanke, 23rd, 21:17; Dave Sayer, 28th,

Dog Swimmers Lose to Fenton As Two Tankers Qualify for State

Chelsea Bulldogs swimming team lost to the Fenton Tigers last Thursday, 110-72.

"The meet wasn't a total washout," said Chelsea coach Dave Jolly.

"Melissa Thiel and Erika Boughton swam outstanding state qualifying times."

Thiel swam the 100 backstroke in a time of 1:05.78. Jolly said the time would rank in the top six in the state at this early point of the season.

Boughton qualified for the state meet in the 200 freestyle in 2:07.91.

"Her time was very close to her time at the state meet last year," Jolly said.

Jolly said other Chelsea swimmers also turned in outstanding times. Jennifer McEachern recorded a :28.89 for second place in the 50 freestyle. Jennifer Schultz placed third in diving with 115 points. Boughton swam her lifetime best of 5:54.88 in the 500 freestyle. Freshman Maya Ponte dropped 10 seconds in the 50 freestyle to :35.41.

"All of our swimmers showed marked improvement from a week ago," Jolly said.

"Every swimmer had a season-best time. They will need some intensity when the face Tecumseh tomorrow."

The Tecumseh meet begins at 7 a.m. at the Cameron Pool.



ERIKA BOUGHTON qualified for the state swimming meet in the 200 freestyle with a time of 2:07.91.

Greenbriar Golf Course

14820 Wellwood Rd. • (517)592-6952
In the Irish Hills • Brooklyn, Mich.

\$25.00

18 holes of golf
for two
w/gas cart

\$30.00

9 holes of golf
for two w/gas cart
& Steak Dinner
Friday Night
(Reservations Only)

GOOD THRU OCT. 15, 1990
MUST BRING COUPON-



Chelsea Netters Top Monroe But Lose to Saline Hornets

Chelsea Bulldogs tennis team shut out Monroe but lost to Saline in action last week.

In the Monroe match, Amy Mitchell defeated Heather Charette at first singles, 6-3, 6-1; Sara Musolf beat Heather Pio at second singles, 6-0, 6-0; Sarah Gegenheimer topped Mary Ann Oklejas at third singles, 6-1, 6-0; and Katie Neal stopped Wendy Tarjeft at fourth singles, 6-1, 6-0.

In doubles play, Jane Pacheco and Lissa Hamrick defeated Becky Mason and Dennee Muntz, 6-1, 6-0 at first doubles; Becky Dehring and Christine McLaughlin beat Melissa Manis and Kristin Van Daele 6-4, 6-1 at second doubles; and Heather Wynn and Monica Hansen beat Cindy Hemenway and Terri Burns, 6-3, 7-6 at third doubles.

In junior varsity play, Becca Flin-toft and Tracy Haas won 8-3; Sara Smith and Myra Musolf lost 2-8; Alyssa Wagner and Christine Koch won 8-3; and Gretchen Erskine and Jessica Cauffel won 8-3.

Neal picked up the only Chelsea win in singles against the Hornets in a match the Bulldogs lost 5-2. Neal defeated Althea Chaconas 6-4, 6-7, 6-4.

In other singles matches, Mitchell lost to Erin Bowbeer, 0-6, 1-6; Musolf lost to Heidi Pearson, 1-6, 0-6; and Gegenheimer lost to Penny Clements, 1-6, 4-6.

Hamrick and Pacheco picked up the

only Chelsea doubles victory, 6-3, 6-7, 6-2 over Cheryl Armstrong and Audrey Learman.

In other doubles play, Becky Veto and Julie Weiss lost to Grace Eng and Sara Benz 4-6, 0-6; and Dehring and Theresa Hurst lost 1-6, 1-6 to Devon Martindale and Bethany Little.

Cauffel and Erskine picked up the only JV victory of the day for Chelsea, winning 8-6.

The Bulldogs play at Gabriel Richard on Thursday and in the Saline Invitational on Saturday.

Standard Classified Ads
get quick results!

Hunt Buried Treasure

right in your own backyard
(or attic, basement, and garage)

JUST CALL
475-1371
TO PLACE
YOUR AD



Frontier mechanical Inc.

COMMERCIAL • INDUSTRIAL • RESIDENTIAL

Plumbing

New Construction & Repair

FREE ESTIMATES

FOR ALL YOUR PLUMBING NEEDS.

Toilets • Sinks • Faucets • Garbage Disposals
Water Heaters • Water Softeners • Hot Tubs • Whirlpools

EMERGENCY SERVICE

Licensed Master Plumber

C. JERRY PICKLESIMER

(313) 475-2380

Get a new Society
Adjustable Rate
Mortgage Loan now
and save \$200.

Just have your payment automatically deducted from your Society Checking Account, and you'll save \$200 in closing costs and get regular checking free of monthly service charges. Society offers a variety of adjustable and fixed rate mortgages for purchasing, constructing or refinancing a home. Stop by or call your nearest Society Bank office today for more details. But hurry, offer ends October 31st.

Subject to credit verification and approval.

Get what you want.



The Bank That Specializes In You.™

**Society
BANK**

JV Cagers Lose Three To Even Season Record

Chelsea Bulldogs junior varsity basketball team had a rough time last week as they lost three straight games to even their record at 3-3.

On Thursday Chelsea lost to Hartland, 41-37, as they scored just three points in the last 10 minutes.

Chelsea fell behind 21-9 but tied Hartland at 23 at half-time. The Bulldogs eventually took a 34-30 lead but Hartland battled back to tie at 34 at the end of the third quarter.

Free throw shooting also hurt Chelsea. They made 7-17 tries but Hartland hit 19-33.

Molly Dilworth paced Chelsea with 11 points. Other scorers included Ginny Flannery 9, Nicki Piasecki and Erin Schiller 6 each, and Mara Smith 5.

On Tuesday, Chelsea lost to a "very

good" Jackson County Western team, 45-24.

The Bulldogs were down 25-8 at half-time. For the night they shot 9-54 from the field, 4-17 from the line, and had 29 turnovers.

Chelsea scorers included Schiller and Piasecki 6 each, Renae Skelly 4, and Kyle Klink, Jackie Crawford, Smith, and Dilworth 2 each.

In a make-up game Monday at Adrian, Chelsea lost 44-20.

The Bulldogs again fell behind 22-5 and shot poorly as they were 4-22 from the free throw line and 8-44 from the field.

One Adrian player canned four three-point field goals.

Chelsea scorers included Flannery 6, Dilworth 5, Jamie Collinsworth 4, Tracy Patrick 3, and Skelly and Piasecki 1 each.

Antlerless Deer License Applications Due By Sept. 24

Hunters are encouraged to apply early for their antlerless deer license, the application for which must be postmarked no later than Sept. 24. The antlerless hunting guides, which contain the applications, are now available at license dealers throughout the state.

The Department of Natural Resources (DNR) expects 425,000 hunters to apply for the 386,000 available licenses. Application procedures for 1990 are the same as in 1989.

Successful applicants, to be selected from a computer drawing, will be mailed their antlerless deer hunting licenses by Nov. 1.

The licenses will be valid only for deer without antlers or with antlers less than three inches in length during the firearm, muzzleloading or Dec. 1, 1990, through Jan. 1, 1991, archery deer hunting season.

In addition, hunters may take an antlered deer on their first deer hunting license and purchase a second buck license. The antlerless deer hunting license provides a bonus deer, but there will be no areas this year where more than one antlerless license will be issued per applicant.

Resident and non-resident deer hunters who wish to apply for antlerless deer hunting licenses must first purchase a 1990 passbook and a 1990 archery or firearm deer hunting license before purchasing the application card for a \$3 non-refundable fee.

Hunters may apply for one of 146 deer management units open for hunting antlerless deer. The open units are shown on a map in the antlerless deer application guide.

Individuals may apply for either general or private land antlerless deer hunting licenses. Landowners, family members, leasees, and invited guests are eligible to apply for private land antlerless deer hunting licenses. These licenses are valid on 40 or more contiguous acres of huntable land. In-

dividuals can submit only one application.

The antlerless harvest in all seasons combined is expected to be 200,000 deer in 1990, similar to 1989. The DNR hopes to achieve a smaller deer herd with a higher proportion of antlered bucks in order to reduce crop damage, deer-vehicle accidents and winter deer starvation.

These regular antlerless license applications should not be confused with the experimental crop damage block permit. Experimental crop damage block permits have already been processed for landowners with chronic crop damage from deer. This smaller program resulted in the issuance of about 25,000 block permits earlier this year.

Dog Cagers Top Hartland In Chelsea

(Continued from page ten) tempts compared to Chelsea's two free throws.

"We never got into the one-and-one the entire game," Rosentreter said.

Lozey paced Chelsea with 11 points. Other scorers included Hammer 8, Burg 6, and Flintoft, Kristin Bohlender, Devine 4 each.

Thursday's game featured a balanced Chelsea attack as Burg scored 13, Hammer and Bohlender scored 12 each, Devine had 10 points, and Flintoft scored 8.

"We scored from the inside and the outside," Rosentreter said.

"If we can continue that kind of play we're going to win a lot of games. We managed to find the open player."

Chelsea jumped to a 14-3 first-quarter lead and maintained the lead until half-time, 25-14.

The Bulldogs hit 24 of 52 shots from the field for one of their best percentages of the season. They were 7-12 from the line.

"The biggest disappointment has been our free throw shooting," Rosentreter said.

"We're going to have to shoot better because we don't have a lot of depth on the team."

Sarah Schaeffer Playing Volleyball For Bluffton College

Sarah Schaeffer, a graduate of Chelsea High school, will play varsity volleyball for the Bluffton College Lady Beavers this fall, according to Coach Kim Fischer.

Schaeffer is an all-around player. She is the daughter of Robert and Virginia Schaeffer of Chelsea and is a sophomore with an undeclared major.

Bluffton College is a fully accredited four-year liberal arts college. Women's athletic teams compete in the Western Buckeye Collegiate Conference of the NAIA division II and in NCAA division III.



CHRISTINE BURG led a balanced scoring attack against Hartland with 13 points. Here she takes a shot from just outside the lane during the first half. Chelsea's 55-32 victory over Hartland was their only win of the week.

Mary Merkel Nursing Scholarship Offered

A special fund has been created by the Merkel family of Chelsea to support students pursuing nursing education and living in the Chelsea Community Hospital service area.

The Mary Merkel Fund for Nursing Education has been established in memory of Mrs. Mary Merkel. Mrs. Merkel received hospital care at Chelsea Community Hospital before her death in 1989. It was her wish to

support the education required to support the fine nursing care she received while a patient at the hospital.

The scholarship fund is intended to benefit persons entering or currently enrolled in Associates, Bachelor's, or Master's Degree nursing programs. Applicants must reside in the hospital's western Washtenaw or surrounding service area.

Applications are available through the Human Resources Department of Chelsea Community Hospital, 475-3998.

All applications will be reviewed by the hospital's Education Committee and designated members of the Merkel family.

Completed applications must be returned to the hospital's Human Resources Department by Sept. 21, 1990.

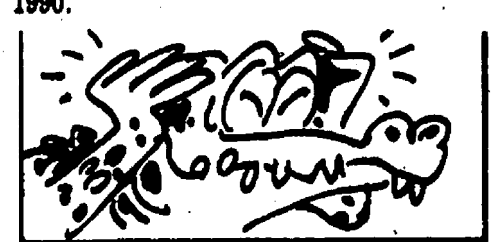

Alligators can close their ears just as camels can close their noses.

Summer Raffle Winners Told By Humane Society

Humane Society of Huron Valley's 1990 Summer Raffle came to a close on Friday, Aug. 31 with the drawing of the lucky winners. In progress since the beginning of June, this year's raffle raised approximately \$3,000 to help care for the animals at the shelter.

Congratulations to Kelsey Hargreaves of Ann Arbor, the winner of the Grand Prize of \$500 cash, compliments of Borders Book Shop in Ann Arbor.

The first prize was awarded to Aaron Meir of Farmington Hills. Aaron will enjoy giving this special gift of custom designed jewelry, valued at \$225, compliments of Matthew C. Hoffman of Ann Arbor. Michael Frank of Dexter and his guest will enjoy the second place prize of a "Breakfast for Two Week-end" as guests of the Ann Arbor Marriott Hotel. Ms. Julie Dahl and her guest will enjoy dinner for two at the Gandy Dancer Restaurant in Ann Arbor, as the winner of the third place prize.

Humane Society of Huron Valley is a private, non-profit organization dedicated to preventing cruelty to animals and to promoting respect for all life.

Everybody's Science

★ Growing Tree Cells in Lab Could Increase Cancer Drug ...

By J. Kim Kaplan

A cancer-fighting drug could become more available since U.S. Department of Agriculture scientists have figured out a way to grow only part of the Pacific yew tree.

It currently takes up to 20,000 pounds of bark—two to four thousand Pacific yew trees—to produce one kilogram (2.2 pounds) of the drug, called taxol. Harvesting the bark means sacrificing the trees, which are in short supply and take nearly 50 years to reach practical size.

But scientists in USDA's Agricultural Research Service have found they can grow in the laboratory only those yew cells that produce the drug.

Taxol, which has proved successful in clinical trials, fights cancer by inhibiting the division of tumor cells.

"With our technique, the cells will produce usable amounts of taxol, but unfortunately they grow very slowly. But the trees grow even slower," said plant physiologist Donna M. Gibson. She heads the ARS Microbial/Plant Technology Research Laboratory in New Orleans, where a research team isolated the drug-producing cells and developed the way to grow the cells in tissue culture.

Gibson said ARS is seeking a company to sign a research and licensing agreement to further develop the technique. "We need someone interested in working on scaling the cell-growing method up to a commercial level," she said.

As for now, the yew bark will be used to make taxol—the drug is too complicated a chemical compound to synthesize easily.

Taxol's success in combating cancer has put a heavy burden on the Pacific yew, an evergreen tree native to the Pacific Northwest.

Very little is known about cultivating the Pacific yew. It grows in older, mature forests of the Pacific Northwest that are nearly gone because of timber harvesting. Changes in the habitat after timber harvest could affect the tree's ability to regrow at all in an area, Gibson pointed out.

(Agricultural Research Service, U.S. Department of Agriculture)



RECYCLE!
Michigan

TAKE CARE OF THAT MUDDY DRIVE

DRIVEWAY PROCESSED ASPHALT DRIVE
STONE ROAD GRAVEL

KLINK EXCAVATING
475-7631

Get a "Quote" from the JACK SCHLAFF AGENCY

• Life • Auto
• Homowner • Boat
• Motorcycle

Call 426-3516

HOURS: Mon.-Fri. 9 a.m.-6 p.m. **7444 Dexter-Ann Arbor Rd. Dexter, MI 48103**

Quality Products & Low Prices. Compare and Save at

• Feed • Seed • Fertilizer • Fencing • Water Softener Salt • Special Orders

FARMER'S SUPPLY

FARMER'S SUPPLY: For All Your Animal Feed Needs ...
Bird • Cat • Cattle (Dairy & Beef) • Deer • Dog • Goat • Horse • Poultry • Rabbit

122 Jackson St. Chelsea 475-1777

Chiropractic Health Care



Dr. J. Nicholas Koffeman

This week's column begins a discussion of Applied Kinesiology. Applied Kinesiology (A.K.) is a specialized form of chiropractic. It was started and developed by Detroit Michigan Chiropractor, Dr. George Goodheart, Jr.

A.K. uses muscle testing to give information about the body. Some examples are which area of the spine needs to be adjusted to return function and strength to a muscle or muscle group and examining muscle strength to see which muscles are involved in individual health problems. Some specific muscles will be weak (due to pressure on the nerve and blood supply) in specific conditions.

A.K. also gives information on how well the patient is responding to treatment. Further, it helps determine if organ problems are involved, if allergies are present and if emotional stress is a component of a person's health problems.

In the coming weeks we will discuss all of this and more with greater depth.

Please address all questions and comments to Dr. J. Nicholas Koffeman, 138 E. Middle St., Chelsea, MI 48118. 313-475-2088.



ENROLL NOW

... GET A HIGH SCHOOL DIPLOMA .. FREE

CALL: CHELSEA ADULT EDUCATION

475-9830

TOWNSHIP OF LYNDON, WASHTENAW COUNTY, MICHIGAN ORDINANCE NO. 10

(Cable Communications Franchise Ordinance)

AN ORDINANCE ESTABLISHING A POLICY CONCERNING CABLE COMMUNICATIONS; TO ESTABLISH FRANCHISE PROCEDURES AND STANDARDS WHICH ENCOURAGE THE GROWTH AND DEVELOPMENT OF CABLE SYSTEMS AND ASSURE THAT CABLE SYSTEMS ARE RESPONSIVE TO THE NEEDS AND INTERESTS OF THE TOWNSHIP; TO ESTABLISH GUIDELINES WITH RESPECT TO THE REGULATION OF CABLE SYSTEMS; TO ASSURE THAT CABLE COMMUNICATIONS PROVIDE AND ARE ENCOURAGED TO PROVIDE THE WIDEST POSSIBLE DIVERSITY OF INFORMATION SOURCES AND SERVICES TO THE PUBLIC; TO ESTABLISH AN ORDERLY PROCEDURE TO GRANT AND RENEW FRANCHISES; TO PROMOTE COMPETITION IN CABLE COMMUNICATIONS; AND MINIMIZE UNNECESSARY REGULATION THAT WOULD IMPOSE AN UNDUE ECONOMIC BURDEN ON CABLE SYSTEMS; TO REPEAL ALL ORDINANCES OR PARTS OF ORDINANCES INCONSISTENT WITH THIS ORDINANCE.

THE TOWNSHIP OF LYNDON

WASHTENAW COUNTY, MICHIGAN: DRAINS:

Section 1. SHORT TITLE.

This ordinance shall be known and may be cited as The Lyndon Township Cable Communications Franchise Ordinance.

Section 2. DEFINITIONS.

For the purpose of this Ordinance, the following terms, phrases, words and their derivations shall have the meaning given herein unless the context clearly indicates that a different meaning is intended. The word shall is always mandatory and not merely directory.

1) "Activated Channels" means those channels engineered at the head-end of the cable system for the provision of services generally available to residential subscribers of the cable system, regardless of whether such services actually are provided, including any channel designated for public, educational, or governmental use.

2) "Affiliate," when used in relation to any person, means another person who owns or controls, is owned or controlled by, or is under common ownership or control with such person.

3) "Basic Cable Service" means any service tier which includes the retransmission of local television broadcast signals.

4) "Board" is the Township Board of the Township of Lyndon.

5) "Cable Channel" or "Channel" means a portion of the electromagnetic frequency spectrum which is used in a cable system and which is capable of delivering a television channel.

6) "Cable Operator" means any person or group of persons who provides cable service over a cable system and directly or through one or more affiliates owns a significant interest in such cable system, or who otherwise controls or is responsible for, through any arrangement, the management and operation of such a cable system.

7) "Cable Service" means the one-way transmission to subscribers of video programming, or other programming service and subscriber interaction, if any, which is required for the selection of such video programming or other programming service.

8) "Cable System," "Community Antenna Television System," "CATV," "System" shall mean a facility consisting of a set of closed transmission paths and associated signal of closed transmission paths and associated signal generation, reception, and control equipment that is designed to provide cable service which includes video programming and which is provided to multiple subscribers within the Township, but does not include:

A) Exclusion—Retransmission of TV signal. A facility that serves only to retransmit the television signal of one or more television broadcast stations.

B) Exclusion—Multiple Unit Dwelling. A facility that serves only subscribers in one or more multiple unit dwellings under common ownership, control, or management, unless such facility or facilities use any public right-of-way.

C) Exclusion—Common Carrier. A facility of a common carrier being excluded by Federal law from franchise regulation, except that such facility shall be considered a cable system to the extent such facility is used in the transmission of video programming directly to subscribers.

D) Exclusion—Electric Utility. Any facility of any electric utility used solely for operating its electric utility system.

9) "Commercial Use" means the provision of video programming, whether or not for profit.

10) "Commercially Impracticable" with respect to any requirement applicable to a cable operator, that it is commercially impracticable for the cable operator to comply with such requirement as a result of a change in conditions which is beyond the control of the cable operator and the nonoccurrence of which was a basic assumption on which the requirement was based.

11) "FCC" means any agency of the United States, including the Federal Communications Commission, Washington, D.C.

12) "Franchise" means an initial authorization, or renewal thereof, issued by a franchising authority, whether such authorization is designated as a franchise, permit, license, resolution, contract, certificate, agreement, or otherwise, which authorizes the construction or operation of a cable system.

13) "Franchise Expiration" means the date of the expiration of the term of the franchise as provided under the franchise agreement.

14) "Franchise Fee" means the fee to be paid by a cable operator pursuant to Section 9 of this Ordinance and includes any tax, fee, or assessment of any kind imposed by the Township on a cable operator or cable subscriber, or both, solely because of their status as such. The term does not include:

A) Any tax, fee, or assessment of general applicability (including any such tax, fee, or assessment imposed on both utilities and cable operators or their services but not including a tax, fee, or assessment which is unduly discriminatory against cable operators or cable subscribers);

B) Capital costs which are required by the franchise to be incurred by the cable operator for public, educational, or governmental access facilities;

C) Requirements or charges incidental to the awarding or enforcing of the franchise, including payments for bonds, security funds, letters of credit, insurance, indemnification, penalties, or liquidated damages;

D) Any fee imposed under title 17, United States Code.

15) "Franchising Authority" means any governmental entity empowered by Federal, State, or local law to grant a franchise.

16) "Gross Revenues," unless otherwise provided by Federal or State law, means the total revenues received by the cable operator from all cable services in the Township being subject to this Ordinance and includes all forms of consideration such as initial lump sum payments or connection charges, advertising and security services.

17) "Institutional Network" means a communication network which is constructed or operated by the cable operator and which is generally available only to subscribers who are not residential subscribers.

18) "Other Programming Service" means information that a cable operator makes available to all subscribers generally.

19) "Person" means an individual, partnership, limited partnership, association, joint stock company, trust, corporation, or governmental entity.

20) "Public, Educational, or Governmental Access Facilities" means channel capacity designated for public, educational, or governmental use, and facilities and equipment for the use of such capacity.

21) "Service Tier" means a category of cable service or other services provided by a cable operator and for which a separate rate is charged by the cable operator.

22) "State" means the State of Michigan or political subdivision or agency thereof.

23) "Street" means streets, avenues, highways, boulevards, concourses, driveways, bridges, tunnels, parks, parkways, waterways, alleys, all other public rights-of-way, and public grounds or waters within or belonging to the Township being subject to this Ordinance.

24) "Township" is the Township of Lyndon.

25) "Video Programming" means programming provided by, or generally considered comparable to programming provided by, a television broadcast station.

Section 3. GENERAL FRANCHISE REQUIREMENTS.

1) Purposes. The purposes of this Ordinance are:

A) National Policy. Establish policies consistent with national policies concerning cable communications.

B) Growth, Development, Needs. Establish franchise procedures and standards which encourage the growth and development of cable systems and which assure that cable systems subject to this Ordinance are responsive to the needs and interests of the Township.

C) Regulation of Cable Systems. Establish guidelines for the exercise of Township authority with respect to the regulation of cable systems.

D) Diversity of Information and Services. Assure that cable communications subject to this Ordinance provide and are encouraged to provide the widest possible diversity of information sources and services to the public.

E) Renewals. Establish an orderly procedure for franchise renewal which protects cable operators against unfair denials of renewal where the operator's past performance and proposal for future performance meet the standards established by this Ordinance.

F) Competition, Unnecessary Regulation. Promote competition in cable communications and minimize unnecessary regulation that would impose an undue economic burden on cable systems.

2) Franchise Required. A cable operator shall not provide cable service in the Township without a franchise granted pursuant to this Ordinance, except where a cable operator provides cable service to those areas in the Township which are within the boundary of a franchising authority other than the Township.

3) Joint Administration. The Board may enter into contractual undertakings or agreements with other franchising authorities for the joint administration of a franchise; share the costs and responsibilities with other franchising authorities; transfer, assign, functions or responsibilities from or to other franchising authorities; or the consent of each franchising authority involved.

4) Nonexclusive Franchise. A franchise granted pursuant to this Ordinance shall be nonexclusive and shall not affect the right of the Township to grant to any other cable operator a franchise to occupy and use the streets or any part thereof for the construction, operation, and maintenance of a cable service within the Township. The cable operator shall not take a legal position contesting the Board's right to authorize such use of the streets or any part thereof; provided, however, the Board shall give an existing franchise cable operator no less than two (2) weeks notice to the date of hearing on an application for a franchise and provide such cable operator an opportunity to appear and be heard before the Board, prior to the Board's acting on said application.

5) Rights-of-Way. A franchise granted pursuant to this Ordinance shall authorize the construction of a cable system over public rights-of-way and through easements which are within the area to be serviced by the cable system and which have been dedicated for compatible uses, except that in using such easements the cable operator shall ensure—

A) Safety, Appearance, The Safety, functioning and appearance of the property and the convenience and safety of other persons shall not be adversely affected by the installation, maintenance, or construction of facilities necessary for a cable system.

B) Distribution of Expenses. The cost of the installation, construction, operation, maintenance, or removal of such facilities shall be borne by the cable operator or shall be a combination of both.

C) Just Compensation. The owner of the property shall be justly compensated by the cable operator for any damages caused by the installation, construction, operation, maintenance, or removal of such by the cable operator.

D) Minimum Interference. All transmission and distribution structures, lines, and equipment installed by the cable operator, within the Township, shall be so located as to cause minimum interference with the proper use of streets, alleys, and other public ways and public places, and to cause minimum interference with the rights and reasonable convenience of property owners who adjoin any of the said streets, alleys, or public ways and public places.

E) Damage to Public Property. In case of disturbances of any street, sidewalk, alley, public way or paved area, the cable operator shall, at its own cost and in a manner approved by the Board or its representative(s), replace and restore such street, sidewalk, alley, public way or paved area in as good a condition as existed prior to such disturbance.

F) Relocation of Structures and Materials. If at any time during the period of a franchise granted pursuant to this Ordinance, the Township shall lawfully elect to alter, change the grade of any street, sidewalk, alley, or other public way, the cable operator, upon reasonable notice by the Township, shall remove or relocate its poles, wires, cables, underground conduits, manholes, and other fixtures at its own expense.

G) Interference with Travel. Any poles or other fixtures placed in any public way by the cable operator shall be placed in such a manner so as not to endanger persons or property and so as not to interfere with the usual travel on such public way.

H) Engineering Standards. All of the cable operator's plant and equipment shall conform to the FCC Specifications. All of the cable operator's plant and equipment shall be not limited to the antenna site, head-ends and distribution systems, but shall include house connections, structures, poles, wires, cables, coaxial cables, and appliance connections shall be installed, located, erected, constructed, maintained, replaced, removed, repaired, maintained, and operated in accordance with good engineering practices and meet all relevant specifications of the FCC, Federal, State and local law.

I) Rights of Permit Holders. The cable operator shall, at the request of any private party holding an appropriate permit issued by the Township, temporarily raise or lower its lines to permit the moving of any building or other structure, and the actual expense of such shall be paid by the party so requesting. The cable operator may require that such expense be paid prior to its raising or lowering its lines.

6) Discrimination Based on Income. The Township shall assure that access to cable service is not denied to any group of potential residential cable subscribers because of the income of the residents of the local area in which such group resides.

7) Discrimination Based on Impaired. The Township has the authority to prohibit the cable operator from discriminating among customers of the basic cable service. The Township may require and regulate the installation or rental of equipment which facilitates the reception of basic cable service by hearing-impaired individuals.

8) Permits, Licenses. A franchise granted pursuant to this Ordinance does not take the place of any other franchise, license, or permit which may be required by Federal, State or local law.

9) Federal, State Law. Any franchise, renewal thereof, or transfer of an existing franchise shall be subject to all applicable State or Federal law, including rules and regulations promulgated by the FCC.

10) Safety Requirements. The cable operator shall at all times employ ordinary care and shall install and maintain in use commonly accepted methods and devices for preventing failures and accidents which are likely to cause damage, injuries, or losses to the public. The cable operator shall install and maintain its wires, cables, fixtures, and other equipment in accordance with all applicable Federal, State and local laws, rules and regulations, and in such manner so as not to interfere with any installations of the Township or of a public utility serving the Township. All structures and all lines, equipment, and connections in, over, under, and upon the streets, sidewalks, alleys, and public ways or places in the Township, wherever situated or located, shall at all times be kept and maintained in a safe, suitable, substantial condition, and in good order and repair.

11) Removal of Equipment Upon Subscriber's Request. Upon termination of service to any subscriber, the cable operator shall on request of the subscriber promptly remove its equipment and equipment from the premises of such subscriber which are not considered temporary, including converter boxes.

12) Protection of Subscriber Privacy. The Township may adopt such rules, regulations, or ordinances for the protection of subscriber privacy as is consistent with Federal and State law.

Section 4. GRANT OF FRANCHISE.

1) Franchise Agreement. The Board by resolution may grant a nonexclusive franchise by approving the terms of a franchise agreement.

2) Application. A person making application for a nonexclusive franchise shall provide the following information: name, address and telephone number of the applicant; if a partnership, copy of Articles of Incorporation, by-laws, certificate of incorporation, or certificate to transact business in Michigan, list of major shareholders, partners, and corporate officers; if a partnership or limited partnership, name, address, and addresses of partners, copy of certificate of partnership, or if other than a corporation or partnership, name and address of owner(s); copy of any agreement between the owners, copy of certificate of doing business as filed with the Washtenaw County Clerk; map of area to be serviced by the cable system and construction schedule; projected capital costs, revenues and operating expenses; technical performance standards; list of all franchise authorities (including their addresses and telephone numbers) within the applicant, or its or their affiliate(s) has provided cable service within three (3) years of the date of the application; map of area showing location of all facilities, equipment and poles to be utilized by the applicant; statement setting forth the applicant's proposal for public, educational, and governmental access; financial statement prepared by a Certified Public Accountant stating the financial condition and net worth of the applicant; and such other and further information as requested by the Board.

3) Channels Capable of Public, Educational or Governmental Use. Each applicant shall submit to the application a proposal setting forth the video programming and other programming services which shall be made available to the subscribers within the area to be serviced; the rates to be charged for such services; the channel capacity to be designated for public, educational or governmental use; the channel capacity on institutional networks to be designated for educational or governmental use; and a statement respecting clarity of reception. The Board may not require, as part of a proposal for a franchise, a renewal thereof, a channel capacity other than provided by Federal law.

4) Term of Franchise. The term of the franchise shall be specified in the franchise agreement, but in no event shall the period exceed thirty (30) years. The franchise shall commence upon the date in which the cable operator meets the requirements of subparagraphs A, B, and C below. In the event said conditions are not met within thirty (30) days from the date of the resolution approving the franchise agreement, the franchise agreement shall be null, void and of no effect.

A) Unconditional Acceptance. A duly authorized representative of the owner of the cable system shall certify the franchise agreement and file with the Township Clerk its unconditional acceptance of the terms, provisions, and conditions of the franchise as approved by the Board and agree to comply and abide by all its provisions, terms, and conditions. Such acceptance shall be in writing and sworn to before a Notary Public or other office authorized by law to administer oaths.

B) Proof of Insurance, Bond. The cable operator shall file with the Township Clerk copies of all policies provided for in this Ordinance, which shall be approved by the Township Attorney.

C) Payment of Application Fee. Payment in full of the Application Fee as provided for in subsection 5 shall be a condition of the Township's consideration of the application.

5) Application Fee. The applicant shall establish a non-refundable application fee which fee shall include expenses incurred by the Township for processing the application, including publication and notice requirements and attorney fees. The Board may require the application fee to be paid prior to the

Board acting on the resolution to approve the franchise agreement.

6) Conditions Precedent to Grant of Franchise. No franchise shall be issued by the Board to any applicant until:

A) Sufficiency of Information. The information and documents provided for in subsection 4 (2) are determined by the Board to be complete and in a form and content acceptable to the Board. Nothing provided for in this Ordinance shall be construed to prohibit the Board from requiring further or additional information or documents.

B) Complaint Procedure. Procedures have been adopted by the applicant and the Board for the investigation and resolving of all complaints regarding the operation of the cable service.

C) Business Office Hours. The applicant shall establish and maintain a regular business office and a twenty-four (24) hour, seven (7) days-a-week telephone number to receive subscriber complaints.

D) Administrator. The Board may establish a committee composed of one or more persons to be responsible for the administration of a franchise granted pursuant to this Ordinance, such administrator(s) shall supervise and implement the complaint procedure set forth in the franchise.

E) Notice to Subscribers. The franchise shall provide that the applicant shall give notice to subscribers at the time of the initial subscription of the procedure for reporting and resolving complaints.

F) Board Determination. The Board shall make a finding based on the information and documents submitted by the applicant that the applicant has the technical, administrative and financial ability to provide the cable service set forth in the franchise.

7) Effect on Non-Service Area. In considering an application or renewal thereof, the Board shall consider the effect which the proposed franchise will have on the economic feasibility of providing cable service to areas within the Township not currently receiving cable service.

8) Public Meeting. Prior to the Board's acting on any application for a franchise, the Township shall publish in a newspaper having general circulation in the Township the date and place of the Board meeting in which the application shall be considered by the Board. The notice shall state the area to which the applicant intends to provide cable service, the proposed programming, and rates. The Township Clerk shall send by ordinary mail to the applicant, at the address stated in the application, notice of the time and place of such meeting and such further notices as may be required pursuant to subsection 3 (4) of this Ordinance. At such hearing the applicant and public shall be provided an opportunity to be heard. The notice and meeting shall be conducted in accordance with the Michigan Open Meeting Act.

Section 5. RENEWAL OF FRANCHISE.

1) Pre-Proposal Procedure. During the six (6) month period which begins with the 36th month before the franchise expiration, the Township may, on its own initiative and shall at the request of the cable operator, commence proceedings which afford the public in the Township appropriate notice and participation for the purpose of identifying the future cable-related community needs and interests and reviewing the performance of the cable operator under the franchise during the then current franchise term. Upon completion of these proceedings, the cable operator seeking renewal of the franchise may, on its own initiative or at the request of the Township, submit a proposal for renewal.

2) Information Required. Subject to Section 12, any such proposal shall contain such material as the Township may require, including proposals for an upgrade of the cable system. The Township may establish a date by which such proposal shall be submitted.

3) Post-Proposal Procedure. Upon submission by a cable operator of a proposal to the Township for renewal of the franchise, the Township shall provide prompt notice of such proposal and, during the four (4) month period which begins on the completion of any proceeding under subsection 1 above, renew the franchise or issue a preliminary assessment that the franchise should not be renewed and, at the request of the cable operator or on its own initiative, commence an administrative proceeding, after providing prompt public notice of such proceeding in accordance with subsection 5 (4) to consider whether—

A) Compliance with the Franchise. The cable operator has substantially complied with the material terms of the existing franchise and applicable law.

B) Evaluation of Service. The quality of the cable operator's service, including signal quality, response to consumer complaints, and billing practices, but without regard to the mix, quality, or level of cable services or other services provided over the system, has been reasonable in light of community needs.

C) Capabilities of Cable Operator. The cable operator has the financial, legal, and technical ability to provide the services, facilities, and equipment as set forth in the cable operator's proposal.

D) Township's Future Needs. The cable operator's proposal is reasonable to meet the future cable-related community needs and interests, taking into account the cost of meeting such needs and interests.

4) Fair Hearing. Notice. In any proceeding under subsection 3 (3), the cable operator shall be afforded adequate notice and the cable operator and the Township, or its designee, shall be afforded a fair opportunity for full participation, including the right to introduce evidence [including evidence related to issues raised in the proceedings under subsection 3 (1)], to require the production of evidence, and to question witnesses. A transcript shall be made of any such proceeding. At the completion of the proceeding, the Board shall issue a written decision granting or denying the proposal for renewal based upon the record of such proceeding and transmit a copy of such decision to the cable operator. Such decision shall state the reasons therefor.

5) Denial of Renewal. Any denial of a proposal for renewal shall be based on one or more adverse findings made with respect to the factors described in subparagraphs A through D of subsection 3 (3), pursuant to the record of the proceedings required in subsection 4 (4). The Board may not base a denial of renewal on the basis of subparagraphs 5 (3)A or 5 (3)B without first providing the cable operator with notice describing the infraction and providing the cable operator an opportunity to correct the deficiency. The Township is prohibited from denying a request for renewal in any case in which it is documented that the Township has waived its right to object or has effectively acquiesced.

6) Optional Procedure. Notwithstanding the provisions of subsections 1 through 5 of this Section, a cable operator may submit a proposal for the renewal of a franchise pursuant to this subsection at any time, and the Township may, after affording the public adequate notice and opportunity for comment, grant or deny such proposal at any time (including after proceedings pursuant to this Section have commenced). The provisions of subsections 1 through 5 of this Section shall not apply to a decision to grant or deny a proposal under this subsection. The denial of a renewal pursuant to this subsection shall not affect action on a renewal proposal that is submitted in accordance with subsections 1 through 5 of this Section.

7) Transfer of Ownership. If a renewal of a franchise held by a cable operator is denied and the Township acquires ownership of the cable system or effects a transfer of ownership of the system to another person, any such acquisition or transfer shall be at fair market value, determined on the basis of the cable system valued as a going concern but with no value allocated to the franchise itself.

8) Renewal Fee. The Board by resolution shall establish a renewal fee which shall be the reasonable expenses incurred by the Township for processing a renewal of a franchise, to include notice expenses and attorney fees.

Section 6. TRANSFER OR CHANGE OF CONTROL OF FRANCHISE.

1) Transferability. Except with the express approval of the Board, and as provided in subsection 6 (2), a franchise granted pursuant to this Ordinance is nontransferable by the holder of the franchise to any other person or group of persons acting in concert, none of whom already own or control an interest in the cable operator. Such approval shall not unduly be withheld.

2) Transfers Less Than 25 Percent of Ownership or Control. A franchise issued pursuant to this Ordinance shall not require Township approval when ownership or control of less than twenty-five (25%) percent of the right of control or ownership in the cable system is acquired by a person or group of persons acting in concert, none of whom already own or control twenty-five (25%) percent of the right of control or ownership, singularly or collectively. Any transfer, singularly or in the aggregate of more than a twenty-five (25%) percent of the right of control or ownership interest, without Township approval, shall be deemed a substantial breach of the franchise agreement and grounds for revocation pursuant to Section 9 of this Ordinance. The cable operator shall file annually with the Township Clerk not later than ninety (90) days after the cable operator's fiscal year a complete list of the names of persons having a twenty-five (25%) percent or greater ownership interest in the cable system.

3) Procedure. Prior to the Board acting upon a request to transfer control or ownership, the Board shall obtain from the transferor and transferee such information and documents as is necessary or beneficial to determine that the transferee has the legal, technical and financial ability to fulfill the terms of the franchise, that the transferee has such bonds and insurance as provided for in this Ordinance, that the transferor accounts for all fees due the Township, and that the interests of the public shall not be adversely affected by such transfer. The Board, prior to acting upon a request to transfer control or ownership, shall provide notice of such transfer in a newspaper of general circulation in the Township, stating the date, time and place of a Public Hearing at which an opportunity shall be provided for interested persons to address the Board.

4) Right of First Refusal. No franchise shall be transferred unless the holder shall first offer the system, lines, equipment, and customer lists to the Township for purchase for sixty (60) days upon such terms, price, and conditions as the holder desires to sell. If the Township shall tender to the holder during said sixty (60) days the price on the terms and conditions set forth in the notice of offer, the holder shall sell and convey said assets according to the notice of offer. If the Township shall fail to exercise the option, then the holder can sell free of this provision but not for any lesser price or more favorable terms and conditions than those offered to the Township. Provided, however, that if a renewal of a franchise held by a cable operator is denied, pursuant to Section 5 of this Ordinance, and the Township acquires ownership of the cable

system or effects a transfer of ownership of the system to another person, pursuant to this Section, any such acquisition or transfer shall be at a fair market value, determined on the basis of the cable system valued as a going concern but with no value allocated to the franchise itself.

5) Receivership - Foreclosure - Bankruptcy. A franchise granted pursuant to this Ordinance shall, at the option of the Township, cease and terminate one hundred and twenty (120) days after the appointment of a receiver or receivers or trustee(s) to take over and conduct bankruptcy or other action or proceeding, unless such receivership or trusteeship, shall have been vacated prior to the expiration of said one hundred twenty (120) days.

6) Transfer Fee. The Board by resolution shall establish a transfer fee which shall be the reasonable expenses incurred by the Township for processing a transfer of a franchise, to include notice expenses and attorney fees.

Section 7. MODIFICATION OF FRANCHISE.

1) Modification of Franchise Requirements. During the period of a franchise, the cable operator may obtain from the Township modifications of requirements in such franchise.

A) Facilities, Equipment. In the case of any such requirement for facilities or equipment, including public, educational, or governmental access facilities or equipment, if the cable operator demonstrates that it is commercially impracticable for the operator to comply with such requirement, and the proposal by the cable operator for modification of such requirement is appropriate because of commercial impracticability.

B) Service. In the case of any such requirement for service, if the cable operator demonstrates that the mix, quality, and level of services required by the franchise at the time it was granted will be maintained after such modification.

2) Public Proceeding. Any final decision by the Township under Section 7 shall be made in a public proceeding. Such decision shall be made within 120 days after receipt of such request by the Township, unless such 120-day period is extended by mutual agreement of the cable operator and the Township.

3) Modification without Township Approval. Notwithstanding subsection 1 above, a cable operator may, upon 30 days advance notice to the Township, rearrange, replace, or remove a particular cable service required by the franchise if—

A) Availability. Such service is not longer available to the cable operator; or

B) Royalty. Such service is available to the cable operator only upon the payment of a royalty required under Section 801(b)(2) of title 17, United States Code, which the cable operator can document is substantially in excess of the amount of such payment required on the date of the cable operator's offer to provide such service, and has not been specifically compensated through a rate increase or other adjustment.

4) Service Exception. Notwithstanding subsections 7(1) and (2), a cable operator may take such actions to rearrange a particular service from one service tier to another or otherwise offer the service, if the rates for all of the service tiers involved in such actions are not subject to regulation under Section 10 of this Ordinance.

5) Public, Educational, Governmental Access. A cable operator may not obtain modification under this Section of any requirement for services relating to public, educational or governmental access.

6) New Technologic Developments. It shall be the policy of the Township to liberally amend a franchise granted pursuant to this Ordinance upon application of the cable operator or the Township, whenever necessary to enable the cable operator to take advantage of any developments in the field of transmission of television and radio signals which will afford it an opportunity to more effectively, efficiently, or economically serve its customers; provided, however, that this Section shall not be construed to require the Township to make any amendment or to prohibit it from unilaterally changing its policies as stated herein.

Section 8. REVOCATION OF FRANCHISE.

1) Grounds for Revocation. A franchise granted hereunder shall be subject to the right of the Township by resolution of a majority of the Board to revoke the franchise based on the following:

A) Breach of Franchise. The cable operator has substantially failed to comply with the material terms of the existing franchise.

B) Violation of Law. The cable operator has substantially failed to comply with applicable law, including, but not limited to, this Ordinance.

C) Community Needs. The quality of the cable operator's service, including signal quality, response to consumer complaints, and billing practices, but without regard to the mix, quality, or level of cable services or other services provided over the system, has not been reasonable in light of community needs.

D) Inability to Provide Service. The cable operator has demonstrated the financial, legal, or technical inability to provide the services, facilities, or equipment as set forth in the franchise agreement.

E) Change in Community Needs. A substantial change in the needs or interests of the Township has occurred since the granting of the franchise, which needs or interests the cable operator, taking into account the cost of meeting such needs or interests, has the ability to provide but refuses or neglects to so provide.

2) Notice to Correct. Upon a determination by the Board that grounds for revocation exist, the Township Clerk shall send notice to the cable operator's business address and, if a corporation, to its resident agent, setting forth one or more of the grounds provided in A through E above with sufficient specificity to inform the cable operator of the nature of the grounds such as to provide the cable operator an opportunity to correct such infraction. The Board shall provide the cable operator a reasonable opportunity to correct such deficiency.

3) Administrative Proceeding. In the event the deficiency is not corrected, as provided in subsection 2 above, the Township shall commence an administrative proceeding after providing prompt public notice of such proceeding, in accordance with subsection 8 (4).

4) Notice, Fair Hearing. In any proceeding under Section 8 the cable operator shall be afforded adequate notice and fair opportunity for full participation, including the right to introduce evidence, to require the production of evidence, and to question witnesses. A transcript shall be made of any such proceeding. At the completion of a proceeding under this subsection, the Township shall issue a written decision stating whether the franchise is revoked based upon the record of such proceeding and transmit a copy of such decision to the cable operator. Such decision shall state the reasons therefor. A revocation shall be based on one or more adverse findings made with respect to the factors described in subparagraphs A through E of subsection 8 (1) above, pursuant to the record of the proceedings under this subsection.

5) Conditions of Sale. If the franchise is revoked for cause and the Township acquires ownership of the cable system or effects a transfer of ownership of the system to another person, any such acquisition or transfer shall be at an equitable price.

Section 9. FRANCHISE FEE.

1) Fee. Subject to the limitations of subsection 2 below, any cable operator may be required to pay a franchise fee under the terms of a franchise granted pursuant to this Ordinance. The fee received by the Township shall be used for administering this Ordinance. Any fee not needed for that purpose may be used for any Township purpose determined by the Board.

2) Limitations. For any twelve (12) month period, the franchise fees paid by a cable operator with respect to any cable system shall not exceed 5 percent of such cable operator's gross revenues derived in such period from the operation of the cable system. For purposes of this subsection, the twelve (12) month period shall be the twelve (12) month period applicable under the franchise for accounting purposes. Nothing in this subsection shall prohibit the Township and a cable operator from agreeing that franchise fees which lawfully could be collected for any such twelve (12) month period shall be paid on a pre-paid or deferred basis; except that the sum of the fees paid during the term of the franchise may not exceed the amount, including the time value of money, which would have lawfully been collected if such fees had been paid per annum. Nothing in this Ordinance shall be construed to limit any authority of the Township to impose a tax, fee or to other assessment of any kind on any person (other than a cable operator) with respect to cable service or other communications service provided by such person over a cable system for which charges are assessed to subscribers but not received by the cable operator. For any twelve (12) month period, the fee paid by such person with respect to any such cable service or other communications service shall not exceed 5 percent of such person's gross revenue derived in such period from the provision of such service over the cable system.

3) Pass Through to Subscribers - Increase. A cable operator may pass through to subscribers the amount of any increase in a franchise fee, unless the Township demonstrates that the rate structure, specified in the franchise reflects all costs of franchise fees and so notifies the cable operator in writing.

4) Pass Through to Subscribers - Decrease. A cable operator shall pass through to the subscribers the amount of any decrease in a franchise fee.

5) Court Proceedings, Burden of Proof. In any court proceeding under subsection 3 above the Township shall demonstrate that the rate structure reflects all costs of the franchise fee.

6) Payment of Fee, Late Charges. The payment of the franchise fee or sums specified in the franchise agreement for public, educational or governmental access channels shall be paid to the Township or its authorized designee on or before the 15th day of each month following the month for which payable. Should the cable operator fail to remit such sum within 10 days from the due date thereof, a late charge shall be imposed upon the cable operator by the Township. Such late charge shall be as follows: Following a 10 day grace period, two (2%) percent of the fee due for the first 10 days, five (5%) percent for the second 10 days, and thereafter ten (10%) percent of the balance due. A failure to make full and timely payment of the sums due the Township on or after sixty (60) days from the date the payment was due shall constitute a material breach of the franchise agreement.

7) Payments—Not a Release or Accord and Satisfaction. No acceptance of any payment shall be construed as a release or as an accord and satisfaction

of any claim the Township may have for further or additional sums payable under a franchise granted pursuant to this Ordinance or for the performance of any other obligation.

Section 10. REGULATION OF RATES.

The Township may regulate the rates for the provision of cable service, or any other communications service provided over a cable system only to the extent provided for by Federal and State Law, which provides, among other things, for the regulation of rates for basic cable service under circumstances in which a cable system is not subject to effective competition.

Section 11. CABLE CHANNELS FOR PUBLIC, EDUCATIONAL OR GOVERNMENTAL USE.

1) Township's Authority. The Board may establish requirements in a franchise agreement with respect to the designation or use of channel capacity for public, educational or governmental use to the extent provided in Section 11. The Board may request as part of the cable operator's initial proposal for a franchise and may require as part of a cable operator's proposal for a franchise renewal, subject to Section 5 of this Ordinance, that channel capacity be designated for public, educational or governmental use and channel capacity on institutional networks be designated for educational or governmental use, and may require rules and procedures for the use of the channel capacity designated pursuant to this subsection.

2) Enforcement. The Township may enforce any requirement in this Ordinance, or franchise granted pursuant to this Ordinance, regarding the providing or use of such channel capacity. Such enforcement authority includes the authority to enforce any provisions of the franchise agreement for services, facilities or equipment proposed by the cable operator which relate to public, educational or governmental use of channel capacity, whether or not required by the Township pursuant to subsection 11(1).

3) Rules and Procedures. In the case of any franchise agreement under which channel capacity is designated under subsection 11(1), the Township shall prescribe (i) rules and procedures under which the cable operator is permitted to use such channel capacity for the provision of other services if such channel capacity is not being used for the purposes designated, and (ii) rules and procedures under which such permitted use shall cease.

4) Editorial Control. Subject to subsection 12 (4), a cable operator shall not exercise any editorial control over any public, educational or governmental use of channel capacity provided pursuant to this Section.

5) Public Service Installations. The cable operator shall without charge for installation, maintenance or service make single installations of its standard community antenna service facilities at each fire and police station, Township Hall, public school and public library, provided it is not more than two hundred (200) feet from the service facilities of the cable system.

Section 12. REGULATION OF SERVICES, FACILITIES, AND EQUIPMENT.

1) Township's Authority to Regulate. The Township may not regulate the services, facilities and equipment provided by a cable operator except to the extent consistent with Federal and State law. To the extent related to the establishment or operation of a cable system in the cable operator's proposal for a franchise, the Township may establish requirements for facilities and equipment, but may not establish requirements for video programming or other information services; and, subject to Section 7, may enforce any requirements contained within the franchise for facilities and equipment, and for broad categories of video programming or other services.

2) Diversity of Information Services. The Board, to the extent provided by Federal and State law, shall assure that cable communications provide and are encouraged to provide the widest possible diversity of information sources and services to the public in a manner consistent with the growth and development of cable systems.

3) Cable Channels for Commercial Use. A cable operator shall designate channel capacity for commercial use by persons unaffiliated with the operator in accordance with the following requirements:

A) Channels: 36-54. An operator of any cable system with 36 or more (but not more than 54) activated channels shall designate ten (10) percent of such channels which are not otherwise required for use (or the use of which is not prohibited) by Federal law or regulation.

B) Channels: 55-100. An operator of any cable system with 55 or more (but not more than 100) activated channels shall designate fifteen (15) percent of such channels which are not otherwise required for use (or the use of which is not prohibited) by Federal law or regulation.

C) Channels: 101 or more. An operator of any cable system with more than 100 activated channels shall designate fifteen (15) percent of all such channels.

D) Channels: 35 or less. An operator of any cable system with fewer than 36 activated channels shall not be required to designate channel capacity for commercial use by persons unaffiliated with the operator.

E) Enforcement. The Board may require the cable operator to comply with the provisions of subparagraphs 12 (7) A through D unless otherwise provided by Federal law or regulation.

F) Channel Capacity - Designation. The cable operator may not be required to designate channel capacity for any use (other than commercial use) by unaffiliated persons under this Section) except as provided in Section 11, but a cable operator may offer in a franchise agreement or proposal for renewal thereof, to provide, consistent with applicable law, such capacity for other than commercial use by such persons.

G) Unused Channel Capacity. A cable operator may use any unused channel capacity designated pursuant to this Section until the use of such channel capacity is obtained, pursuant to a written agreement, by a person unaffiliated with the operator.

H) Public, Educational, Governmental Channel Designation. Any channel capacity which has been designated for public, education or governmental use may not be considered as designated under this Section for commercial use for purposes of said Section.

4) Obscene or Indecent Programming. Nothing in this Ordinance shall be construed as prohibiting the Board and a cable operator from specifying, in a franchise agreement or renewal thereof, that certain cable service shall not be provided or shall be provided subject to conditions if such cable service is obscene or is in conflict with community standards in that it is lewd, lascivious, filthy, or indecent or is otherwise unprotected by the Constitution of the United States.

A) Device - Prohibit Viewing. In order to restrict the viewing of programming which is obscene or indecent, upon the request of a subscriber, a cable operator shall provide (by sale or lease) a device by which the subscriber can prohibit viewing of a particular cable service during periods selected by that subscriber.

5) Number of Channels. The cable system shall be capable of two way service and of transmitting at least thirty-five (35) channels.

Section 13. SIGNAL QUALITY REQUIREMENTS.

1) Color, Stereo TV signals. The facilities used by the cable operator shall be capable of distributing color and stereo TV signals. All signals received by the cable operator in color and/or stereo shall be transmitted to the subscribers in color and/or stereo.

2) Quality of Reception. The cable operator shall produce a picture, whether in black and white or in color, that is undistorted, free from ghost images, and accompanied with proper sound on typical standard production television sets in good repair and as good as the state of the art allows, and shall transmit signals of adequate strength to produce good pictures with good sound at all outlets without causing cross-modulation in the cables or interfering with other electrical or electronic systems. For purposes of this Section, the standards to be applied in determining whether or not the cable operator is producing a good picture or transmitting signals of adequate strength to produce same are those acceptable standards as set forth in the rules and regulations of the Federal Communications Commission relative to community antenna television systems as amended or as shall be amended hereafter.

3) Subscription Demonstrations. The cable operator shall demonstrate by instruments and otherwise to subscribers, upon request, that a signal of adequate strength and quality is being delivered. Such demonstration shall be made by taking a standard production television set with a screen of sufficient area as to clearly demonstrate the relative merit of the receiving signal.

4) FCC Requirements. The cable operator shall comply with all rules and regulations of the FCC with respect to the receptions, carriage, and distribution of signals.

Section 14. CONSTRUCTION, ERECTION, AND COMMON USE OF POLES.

1) Construction and Installation of System. Subject to the provisions and restrictions of the franchise, this Ordinance, and Federal and State law, the cable operator shall have the right to construct, erect, operate, and maintain in, upon, along, across, above, over and under the streets, alleys, public ways, and public places now laid out or dedicated, and all extensions thereof, and additions thereto in the Township, poles, wires, cables, underground conduits, manholes, and other conductors and fixtures necessary for the maintenance and operation of a CATV system in the Township; and to lease, rent, or in any other lawful manner, obtain the use of towers, poles, lines, cables, and other equipment and facilities from any and all holders of public licenses and franchises within the limits of the Township, including, but not limited to, Consumers Power Company, Alltel and Michigan Bell Telephone Company, and to use same on such terms as agreed upon subject to all existing and future ordinances of the Township. The poles used for the cable operator's distribution system shall be those erected and maintained by Consumers Power Company and/or Michigan Bell Telephone Company and/or Alltel when and where applicable, providing mutually satisfactory rental arrangements can be entered into with said companies.

2) Erection, Removal, and Common Use of Poles. No poles or other wire holding structures shall be erected by the cable operator without prior approval of the Township with regard to location, height, type, and other pertinent aspect. However, no location of any pole or wire holding structure of the cable operator shall be a vested interest and such pole and structure shall be removed or modified by the cable operator at its expense whenever the

Township determines that the public convenience would be enhanced thereby. Where poles or other wire holding structures already in existence for the use in serving the Township are available for use by the cable operator, but it does not make arrangements for such use, the Township may require the cable operator to use such poles and structures if the Township determines that the public convenience would be enhanced thereby and the terms of the use available to the operator are just and reasonable. Where the Township or a public utility serving the Township desires to make use of the poles or other wire holding structures of the cable operator, but agreement therewith with the cable operator cannot be reached, the Township may require the cable operator to permit such use for such consideration and upon such terms as the Township Board shall determine to be just and reasonable, if the Township Board determines that the use would enhance the public convenience and would not unduly interfere with the cable operator's operation.

3) Underground Locations. In those areas of the Township where transmission or distribution facilities of both the current public utility providing telephone service and the utility providing electric service are underground or hereafter may be placed underground, then the cable operator shall likewise construct, operate and maintain all of its transmission and distribution facilities underground to the maximum extent that then existing technology permits, and in conformance with the then existing National Electrical Safety Code, The Bureau of Standards Handbook and Telephone Systems Practices governing joint attachments and practices, as well as in conformance with all applicable state and local ordinances and codes. If and when necessary, amplifiers and/or transformers in the cable operator's transmission and distribution lines may be appropriate housings upon the surface of the ground. Said housings and the location and construction of all work required by or pursuant to this Ordinance shall be approved in advance by the Township.

4) Construction - Township Approval. Prior to the commencement of construction, the cable operator shall obtain the Township's approval, which shall not be unreasonably withheld. The cable operator where practicable shall utilize existing poles in the Township. It is the stated intention of the Township that all holders of public franchises and rights within the corporate limits of the Township will cooperate with the cable operator's usage of their poles and pole line facilities whenever possible so that the number of new or additional pole line facilities installed within the Township may be minimized.

Section 15. OPERATION AND MAINTENANCE.

1) Effective, Prompt Service. The cable operator shall render effective service, make repairs promptly and interrupt service only for good cause and for the shortest time possible. Such interruptions, insofar as is possible, shall be preceded by notice and shall occur during periods of minimum use of the system.

2) Business Office, Telephone. The cable operator shall maintain an office in the County of Washtenaw which shall be open all usual business hours, have a listed local phone or toll-free number and be so operated that complaints and requests for repair or adjustments may be received at any time, 24 hours each day.

3) Repairs. The cable operator shall possess and maintain personnel and equipment necessary to respond in an effective and timely manner to repairs and maintenance caused by naturally occurring phenomena of nature.

Section 16. CONSUMER PROTECTION.

1) Customer Service, Construction Schedules. The Township may require, as part of a franchise or renewal thereof, subject to Section 5, provisions for enforcement of customer service requirements of the cable operator and construction schedules and other construction-related requirements of the cable operator.

Section 17. EQUAL EMPLOYMENT OPPORTUNITY.

1) Establish Requirements. The Township, in accordance with Federal and State law, may establish or enforce any requirement respecting equal employment opportunity, including any requirement which affords equal employment opportunity protection for employees, and may establish, enforce or encourage any cable operator to conduct business with enterprises which are owned or controlled by members of minority groups or which have their principal operators located in the Township.

Section 18. LIABILITY INSURANCE AND INDEMNIFICATION.

1) Insurance. The cable operator shall, at all times during the term of a franchise granted pursuant to this Ordinance, carry and require their contractors to carry:

A) Insurance. Insurance in such forms and in such companies as shall be approved by the Township, such approval not to be unreasonably withheld, to protect the Township and cable operator from and against any and all claims, injury or damage to persons or property, both real and personal, caused by the construction, erection, operation and maintenance of any structure, equipment, or appliance. The amount of such insurance shall not be less than \$500,000.00 as to any one person and \$1,000,000.00 as to any one accident for injury or death to persons and \$250,000.00 for damages to property.

B) Workmen's Compensation Insurance. Workmen's Compensation Insurance as required by the laws of the State of Michigan, as amended.

C) Automobile Insurance. Automobile insurance with limits of not less than \$500,000.00/1,000,000.00 of public liability coverage and automobile property damage insurance with a limit of not less than \$250,000.00 covering all automotive equipment.

D) Notice of Policy Cancellation. All of said insurance shall provide a thirty (30) day notice to the Township Clerk in the event of material alteration or cancellation of any coverage afforded in said policies prior to the date said material alteration or cancellation shall become effective.

E) Filing of Policy Copies with Township Clerk. Copies of all policies required hereunder shall be furnished to and filed with the Township Clerk prior to the commencement of the franchise agreement or the expiration of prior policies, as the case may be.

2) Indemnification. The cable operator shall indemnify, defend and hold the Township absolutely harmless from any and all liability arising out of a franchise granted, renewed or transferred in accordance with this Ordinance. Such indemnification shall include, but not be limited to, any damages, penalties, or other claims resulting from the acts or omissions the cable operator, its assigns, employees, agents, invitees, or other persons and shall include, but not be limited to damages to person or property arising out of the construction, maintenance or operation of the cable system, infringement of civil rights, patents, trademarks, trade names, or copy rights, libel, or slander. The cable operator shall reimburse the Township during any of the following actions, on a monthly basis, for its actual expenses incurred to defend against any such action to include, but not be limited to, attorney fees, expert witness fees, discovery expenses, court fees, damages and penalties and interest thereon, and expense incurred on appeal.

3) Review/Modification of Coverage. The Board shall annually review the insurance provided for in this Section, and, if, in the reasonable determination of the Board, the insurance coverage is inadequate or in any manner insufficient to cover the cable operator's or the Township's liability, the Board shall so notify the cable operator and the cable operator shall provide such additional or further coverage within thirty (30) days of the date said notice is mailed. The failure or neglect of the cable operator to provide such further or additional coverage shall be cause to revoke the franchise in accordance with Section 8 of this Ordinance.

4) Construction Bond. Except as may be modified in a Franchise Agreement, the cable operator shall, concurrently with its acceptance of the franchise, file with the Township Clerk and at all times thereafter maintain in full force and effect until terminated as hereinafter provided, at cable operator's sole expense, a corporate surety bond or, at the option of the Township, an irrevocable bank letter of credit in the amount of One Hundred Seventy-Five Thousand (\$175,000.00) Dollars conditioned upon the cable operator finally completing the construction and activation of the Cable Television System pursuant to the franchise and particularly in conformance with a provision in the franchise respecting construction schedule. If the cable operator shall fail to so complete said construction and activation, the surety shall have the right and opportunity of diligently completing such construction and activation, and failing so to do the Township at its option shall have the right to complete such construction, or any portion thereof, and the surety shall be liable to the Township, not to exceed the amount of the bond, for the reasonable cost incurred therefor.

Any extension of the aforesaid time limits must be authorized by the Township Board and only when the Township Board determines such extension is necessary and appropriate due to causes beyond the control of the cable operator.

The construction bond shall be terminated only after the Township Board finds that the cable operator has finally completed the said construction and activation of the Cable Television System as aforesaid.

The rights reserved to the Township with respect to the construction bond are in addition to all other rights of the Township which have been reserved by this Ordinance, or authorized by law, and no action, proceeding or exercise of right with respect to such construction bond shall affect any other right the Township may have.

The Bond shall be in such form and with such sureties as are acceptable to the Township Clerk.

5) Removal of CATV Systems; Bond. At the expiration of the term of a franchise granted pursuant to this Ordinance or upon the termination and cancellation as provided therein, the Township shall have the right to require the cable operator to remove at its own expense any and all visible portions of the CATV System from the public ways within the Township. Upon acceptance of the franchise the cable operator shall furnish bond or, at the option of the Township, other satisfactory evidence of security in the amount of Fifty Thousand (\$50,000.00) Dollars to guarantee the payment of charges for work performed in the removal of the Cable System, as indicated above, upon the termination of the franchise by any provision of this Ordinance.

(Continued on page 16)

Section 18. MAPS, PLATS, AND REPORTS.

1) Inspection of Records. The Township or its authorized designee shall have full and complete access to the cable operator's records and books relating to the cable system and such other cable systems which transmit from the head-end(s) which transmit to the Township, or such cable systems which have access to the public, educational or governmental channels utilized by the Township. Such records to include the cable operator's plans, contracts, engineering, accounting, financial, statistical, customer and service records, reports to stockholders, affiliates, partners and owners of the cable systems, agreements and franchises with other franchising authorities having access to the public, educational or governmental channels utilized by the Township or transmitting from the head-end(s) which transmits to the Township. Such inspections shall be conducted at the business office of the cable operator during business hours or at such other place and time as is mutually agreed to by the Township and cable operator. The Township shall have the right to audit any and all amounts paid pursuant to this Ordinance or a franchise granted pursuant to this Ordinance.

2) Periodic Reports. Within thirty (30) days from the end of the preceding month, the cable operator shall file with the Township or its authorized designee (i) a balance sheet of the cable system current as of the end of the preceding thirty (30) day period (ii) a statement of the cable system's profits and losses for such period (iii) a statement of sources of revenue and expenses for such period. The cable operator shall submit to the Township a weekly subscriber activity report.

3) Annual Financial Reports. The cable operator shall file annually with the Township Clerk not later than ninety (90) days after the end of the cable operator's fiscal year a copy of any reports to its stockholders or partners, a copy of its Michigan Annual Report, an income statement applicable to the operations during the preceding 12-month period, a balance sheet, and a statement of its properties devoted to CATV operations, by categories, giving its investment in such properties on the basis of original cost less applicable depreciation. These reports shall be prepared or approved by a Certified Public Accountant and there shall be submitted along with them such other reasonable information as the Township shall request with respect to the cable operator's properties and expenses related to its CATV operations within the Township.

4) Filing and communications with Regulatory Agencies. Copies of all petitions, applications and communications submitted to the FCC, Security and Exchange Commission, any other federal, state or local regulatory commission or agency having jurisdiction in respect to any matter affecting CATV operations authorized pursuant to this Ordinance, or franchising authority having access to the public, education or governmental access channels being utilized by the Township, shall also be submitted simultaneously to the Township.

5) Fixtures, Subscribers. The cable operator shall, on or before the first day of April of each year, file with the Township Clerk true and accurate maps or plats, showing the location of all existing and proposed installations, which shall include all receiving and transmitting stations, all trunk lines, whether leased or owned outright and feed lines, whether leased or owned outright.

6) Additional Information. The Board or the administration official, as provided in subparagraph 4 (8)D, may request information from the cable operator respecting any matter relevant to the franchise, to include without limitation, information relevant to gross revenue and governmental or subscriber complaints. Within thirty (30) days of mailing such request, the cable operator shall furnish to the Township the information so requested.

Section 20. RIGHTS RESERVED TO THE TOWNSHIP.

1) Franchise Subject to Police Power. The cable operator shall, at all times during the period of a franchise granted hereunder, be subject to all lawful exercise of the police power of the Township and to such reasonable regulations as the Township shall hereinafter provide. Such regulations may include prohibiting the cable operator's use of the Township streets or alleys for the installation of additional poles or underground cable, and may include regulations requiring, pursuant to Section 14, the transmission systems to be installed and maintained underground. The police power may be exercised through amendment of this Ordinance as well as through enactment of separate ordinances and regulations. Unless provided for in a franchise granted pursuant to this Ordinance, such amendments, enactments, and regulations may be adopted without consultation with the cable operator.

2) Police or Fire Alarm System. The Township shall have the right to install and maintain free of charge upon the poles and cables of the cable operator any wire and pole fixtures necessary for a police or fire alarm system, on the condition that such wire or pole fixtures do not interfere with the cable communications operations of the cable operator and that such installations shall be installed in a safe manner in conformance with State and Township regulations.

3) Supervision, Inspection. The Township shall have the right to supervise all construction or installation work performed subject to the provisions of the franchise and make such inspections as it shall find necessary to insure compliance with the terms of the franchise and all other pertinent provisions of law. At the expiration of the franchise or upon its termination or cancellation,

as provided for herein, the Township shall have the right to require the cable operator to remove at its own expense all portions of the cable communications system from all public streets, alleys, ways, and areas within the Township.

Section 21. MISCELLANEOUS PROVISIONS.

1) Sale or Repair of TV or Radio Sets; Inspection of Subscribers' Sets. Neither the cable operator nor any shareholder or owner of the cable operator shall engage in the business of selling, repairing or installing privately owned television receivers, radio receivers, or accessories for such receivers within the Township during the term of a franchise granted pursuant to this Ordinance, and the cable operator shall not allow any of its shareholders or owners to so engage in any such business except upon application to and approval by the Township; provided, however, that nothing herein shall be deemed to prohibit a cable operator, at subscriber's request and without payment, from examining and adjusting a subscriber's receiver set to determine whether reception difficulties originate in said set or in the cable operator's cable television system.

2) Time of the Essence in This Franchise. The cable operator shall not be relieved of its obligation to comply promptly with any of the provisions of this Ordinance or franchise granted pursuant to this Ordinance by any failure of the Township to enforce prompt compliance.

3) Resource of Cable Operator Against Township. The cable operator shall have no recourse whatsoever against the Township or its officers, boards, commissions, agents or employees for any loss, cost, expense or damage arising out of any provisions or requirement of this Ordinance or because of its enforcement.

4) Emergency Use of Facilities. In the case of emergency or disaster, the cable operator shall, upon request of the Township or its designated agent, make available its facilities to the Township for emergency use for the duration of such emergency or disaster. The cable system will be engineered to provide an audio alert system. This cable system would allow certain authorized officials to automatically override the "audio" signal of all channels and transmit and report emergency information. In the event of any such use by the Township, the Township will hold harmless and indemnify the cable operator from any damages or penalties resulting from the use of this service.

5) Township Right to Intervention. A cable operator who is granted a franchise pursuant to this Ordinance agrees to not oppose intervention by the Township in any suit or proceeding to which the cable operator is a party.

6) Township Enforcement Expense. A cable operator who is granted a franchise pursuant to this Ordinance agrees to pay to the Township its actual cost incurred to enforce the provisions of this Ordinance, to include without limitation proceedings pursuant to Section 8 of this Ordinance, or the terms of a franchise agreement granted pursuant to this Ordinance. Such costs to include, but not by way of limitation, filing fees, discovery expenses, expert witness fees, attorney fees, expenses incurred to enforce a judgment or incurred during appeal.

7) Captions. Captions or heading to sections or subsections thereof are intended to provide ready access to this Ordinance and shall not be construed in any manner to interpret the content of any section or subsection thereof.

Section 22. CHANGES IN FEDERAL OR STATE REGULATIONS.

This Ordinance is granted subject to the right of the Township or the cable operator to renegotiate the terms of the franchise at any time after the effective date of the franchise agreement upon thirty (30) days notice to the cable operator if Federal or State regulations alter the fees, service, conditions, or standards upon which the CATV System is to operate. Nothing contained in this Section shall be construed to prohibit the Township from exercising its right to modify this agreement unilaterally in the absence of notice from the cable operator that renegotiation is desired.

Section 23. REPEAL.

This Ordinance repeals all ordinances or parts thereof which are inconsistent with the provisions herein.

Section 24. SEPARABILITY.

1) Validity of Ordinance; Sections not Invalidated. If any section, subsection, sentence, clause, phrase, or portion of this Ordinance is for any reason held invalid or unconstitutional by any court of competent jurisdiction, such portion shall be deemed a separate, distinct, and independent provision and such holding shall not affect the validity of the remaining portions hereof.

2) Term of Ordinance; Application to Subsequent Cable Operators. This Ordinance does not cease to be effective upon the expiration date of a franchise agreement or change in the identity of the cable operator.

Section 25. EFFECTIVE DATE, PUBLICATION.

This Ordinance shall be published in full in a newspaper of general circulation in the Township of Lyndon qualified under State Law to publish legal notices, within thirty (30) days after its adoption and shall be recorded in the Ordinance Book of the Township and such recording authenticated by the signatures of the Supervisor and the Township Clerk.

This Ordinance shall take effect upon publication.

Adopted: 8-21-90

Published: 9-12-90

Linda Wade, Clerk
Township of Lyndon



AMY GILLEN, a senior at Chelsea High school, competed at the State 4-H Horse Show on Aug. 18. It was the fourth consecutive year she has been chosen to represent Washtenaw county. The county can only send their top 15 riders. Gillen was a grand champion in champion dressage, won a gold medal in working hunter, and won silver medals in hunter seat equitation, dressage seat equitation, and bareback equitation.

Ravi Vadlamudi Joins Peace Corps

Ravi Vadlamudi, son of Baba and Sandra Vadlamudi of Chelsea, has joined the Peace Corps and will teach math and science in Nepal.

Vadlamudi is a graduate of Chelsea High school and the University of Michigan.

"I was in the unique situation of having no ties and the desire to leave this country and learn about the real world," Vadlamudi said.

"I can help somewhat by teaching science, which will be crucial in eas-

ing the lives of people in developing countries."

Vadlamudi leaves tomorrow for Nepal after completing orientation sessions in the United States. He will then receive language and cultural training in Nepal before beginning his assignment.

Anyone who is at least 18 years old, in good health, and has a college degree or is experienced in a skilled trade may qualify for Peace Corps service.

For more information about the Peace Corps call 1-800-533-3231.

Former Chelsea Resident Wins Jackson Social Services Award

Former Chelsea resident Margaret E. "Peg" Eaton of Jackson, chairwoman of the Jackson County Social Services Board, was recently named Social Services Board Member of the Year at the annual meeting of the Michigan County Social Services Association and the Michigan Department of Social Services.

Eaton is the daughter of R.C. Hooker. She and her husband, Robert Eaton, are both 1944 Chelsea High school graduates.

Red Cross**Need Volunteers**

She recently completed her 20th year on the county board and her 14th as its chair.

Besides her service on the board, Eaton has served as president of the Michigan County Social Services Association, and has held leadership roles in such other organizations as the Michigan League for Human Services, the Jackson County League of Women Voters, the Jackson County

Business and Professional Women's Club, and the United Way of Jackson County. She is women's program director at the Jackson Y Center, and was named Jackson County Citizen of the Year in 1988.

Anyone interested in becoming a volunteer for the American Red Cross is invited to attend a Disaster Services Informational Meeting on Monday, Sept. 24 at 7 p.m. at Chrysler UAW Hall on M-52.

Charles Moertel, executive director of the Washtenaw chapter, and other disaster volunteers will give firsthand accounts of their experiences working on disaster assignments.

The Red Cross needs volunteers from the Chelsea area in damage assessment, mass feeding, mass sheltering, family services casework, disaster health services, communications, and transportation and supply.

Those who would like to volunteer but cannot attend the meeting can call 971-5300 for more information.

Funds Available For Teen Drug Abuse Treatment

Low income teen-agers who live in Washtenaw and Livingston counties can now receive complete inpatient drug abuse treatment at Brighton Hospital's Adolescent Center at no cost.

According to Bradley Casemore, administrator of the hospital's adolescent treatment program, the funds cover the complete cost of inpatient treatment at the 20-bed facility.

The funds are being made available through the Livingston-Washtenaw Substance Abuse Co-ordinating Agency, which co-ordinates substance abuse treatment and prevention services in these two counties.

Casemore notes that the funds will cover treatment for young people who are 17 years of age and under, who reside in either Washtenaw or Livingston county, and who have been assessed by an agency that is licensed by the Michigan Office of Substance Abuse Services. There is also a household income ceiling requirement.

Additional information may be obtained by contacting Brighton Hospital at (313) 227-1211 at any time of the day or evening.

The Chelsea Standard

Sale
50% Off

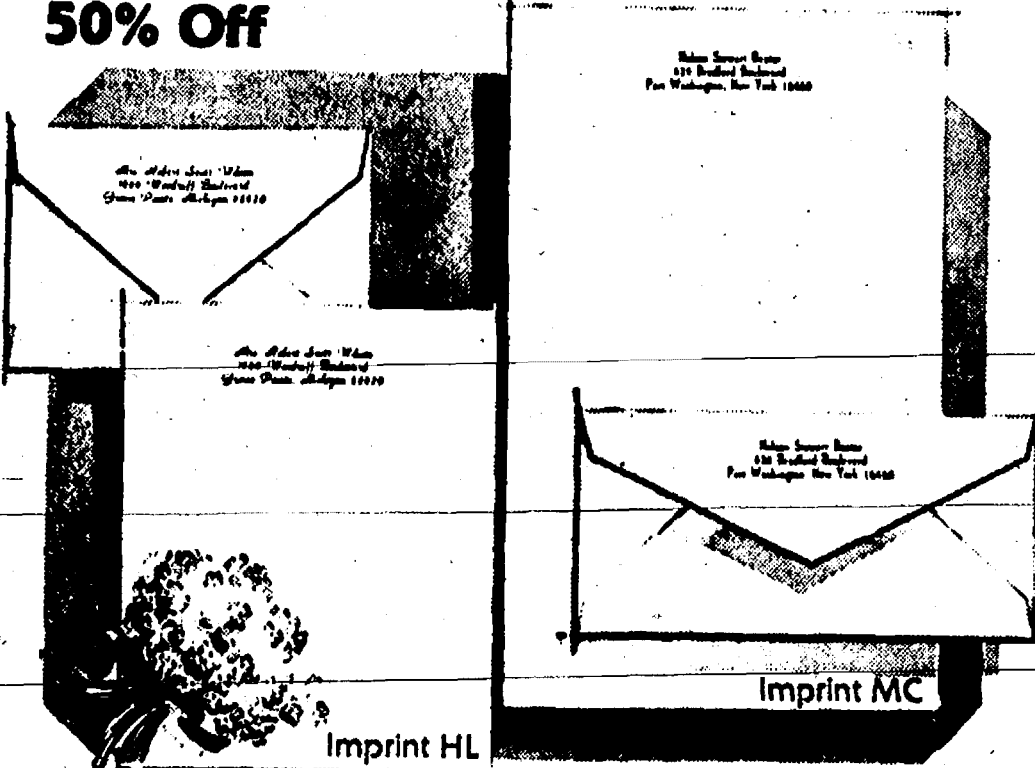

Rytex Hand Craft Vellum

now
\$10.95

Regularly \$22.00. The luxurious, damask-smooth personalized stationery you'll use with pride. Choose the paper size and color that suits your writing taste. Select Princess (5 1/4 x 7 1/4) or Monarch (7 1/4 x 10 1/4) size in white, pale blue or ivory. Choice of imprint styles as shown (HL or MC)

printed in deep blue, dark grey or chocolate. Beautifully gift boxed: 100 Princess sheets and 100 matching envelopes; or, 80 Monarch sheets and 80 matching envelopes.

Suggestion: 50 extra, unprinted sheets for second pages. \$4.00 with order.

THE CHELSEA STANDARD

300 N. MAIN ST., CHELSEA, MICH. 48118

Send ☐ boxes HAND CRAFT VELLUM @ \$10.95. Include ☐ 50 extra, plain sheets @ \$4 each box.

Imprint Name _____

Address _____

City, State, Zip _____

Choice of Paper (for size and color)

Princess size in: ☐ White (1000) ☐ Blue (1050) ☐ Ivory (1010)

Monarch size in: ☐ White (1200) ☐ Blue (1250) ☐ Ivory (1210)

Imprint Style: ☐ HL ☐ MC Ink Color: ☐ Blue ☐ Deep Grey ☐ Chocolate

ORDERED BY _____

Address _____

City, State, Zip _____

Account No. _____

☐ Charge ☐ Payment Enclosed

Sorry, no C.O.D. or phone orders.

☐ (check) home delivery for \$2.50



Please Add 4% Michigan Sales Tax



CROWNOVER Concrete & Block Co.

"Serving the area for over 30 years"



Transit Mixed Concrete for all your needs
LARGE or small: driveways, basements, sidewalks, patios.

CHELSEA
313-475-9179

JACKSON
517-784-9108

Three Area Students Named Semi-Finalists in NMSC Program

Abbie L. Stahlin, a Dexter High student, Kate E. Dilworth of Chelsea High, and Pinckney High's Eric R. Lotstrom, were among more than 18,000 semi-finalists announced for the 1991 program, Thursday, Sept. 19, by the National Merit Scholarship Corporation (NMSC).

The three area students joined other academically talented high school seniors to represent about half of one percent of each state's graduating class.

Semi-finalists in the 1991 Merit Scholarship Competition have an opportunity to continue in the competition for some 6,000 merit scholarships, worth approximately \$25 million, to be awarded next spring.

In addition, by announcing their names, National Merit Scholarship Corporation (NMSC) hopes to broaden the educational opportunities of these students, and to increase public interest in academic excellence.

More than one million students in at least 19,000 high schools in the United States entered the 1991 merit program as juniors by taking the 1989 preliminary scholastic aptitude test/national merit scholarship qualifying test (PSAT/NMSQT), which served as an initial screen of the large volume of entrants.

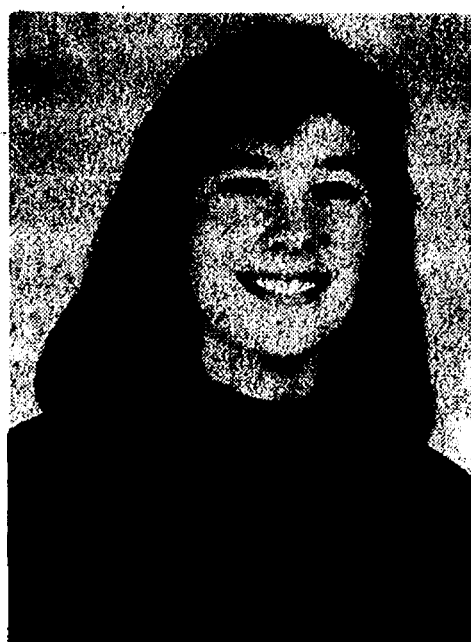

KATE DILWORTH

Those designated semi-finalists in each state are the top scorers who must now advance to the finalist level of the competition in order to be considered for merit scholarships.

To qualify as a finalist, a semi-finalist must have an outstanding academic record, must be endorsed and recommended by the school principal, must confirm PSAT/NMSQT performance on the SAT, and must complete a detailed scholarship application that includes a self-description and information about scholastic accomplishments, school and community activities, and educational plans and goals.

Approximately 90% of the semi-finalists are expected to become finalists, and all merit scholarship winners will be chosen from the group of exceptionally able finalists.

Award recipients will be the candidates judged to have the greatest potential for success in rigorous college studies.

Three types of merit scholarships will be awarded during 1991, supported by some 600 sponsor organizations and institutions, and by NMSC's own funds.

Every finalist will be considered for one of 1,800 national merit \$2,000 scholarships that are allocated on a state-representational basis, according to each state's percentage of the national total of high school graduates.

Some 1,300 merit scholarships will be underwritten by corporations, foundations, and other business organizations for finalists who meet a sponsor's preferential criteria.

Most corporate-sponsored awards are designated for children of employees of the grantor organization, but some are provided for finalists living in areas served by the company, or for students whose career goals a sponsor wishes to encourage.

In addition, more than 2,900 merit scholarships will be financed by colleges and universities for finalists who will attend their respective sponsor institutions.

NMSC is a not-for-profit organization whose scholarship activities are funded by independent program sponsors.

Merit scholars in the Class of 1991 will join approximately 121,500 other academic champions who, from 1956 to 1990, have been awarded merit scholarships worth \$379 million.

Red Cross Has Urgent Need For Blood

The American Red Cross Southeastern Michigan Blood Region has issued an emergency appeal for blood donors after several weeks of disastrously low blood collections made critical by the long Labor Day week-end.

"We are now entering the second full week of having to pull blood from our liver transplant reserve," said A. William Shafer, M.D., executive director of the Southeastern Michigan Chapter of the Red Cross. "Should a liver become available for a patient in the next two weeks, supporting that lifesaving operation would be very difficult."

The Red Cross Southeastern Michigan Blood Region serves a five-county area including Washtenaw, Wayne, Oakland, Macomb and St. Clair counties. The Red Cross provides blood to over 70 hospitals in the region including six in Washtenaw county.

More than 1,000 pints of blood must be collected each day to meet the needs of hospital patients in the region. Daily collections for the past month have averaged only 778 pints. For the next two weeks, daily collections are projected to plummet to only 606 pints, almost half of what our community requires each day.

"We have a critical shortage of type O blood," said Shafer. "This morning we had only four units of O-negative on our shelves. We need 50 times that amount to meet patients' needs. As of this morning, we had less than 2 percent of the O-negative blood we should have in our inventory and our inventory of O-positive is less than 15 percent of what it should be."

The Washtenaw Donor Center, 2725 Packard Rd., Ann Arbor, is open on Monday, Wednesday and Thursday from 2 to 8 p.m.; Tuesday and Friday from 10 a.m. to 4 p.m.; and Saturday from 9 a.m. to 2 p.m. For more information or to schedule an appointment, please call 971-1500.

Red Cross is also looking for businesses and organizations with the ability to recruit 30 or more people to donate blood within the next two weeks. Blood drives may be scheduled by calling Barb Pate or Neal Fry at 971-1500.

Blood Drive Set Sept. 25-26 at WCC

Washtenaw Community College invites Washtenaw county residents to help boost the blood supply in southeastern Michigan by donating blood on campus Tuesday, Sept. 25 or Wednesday, Sept. 26.

The annual Red Cross Blood Drive will take place in the Board Room, second floor of the Student Center Building, from 9 a.m. to 3 p.m. both days.

For those new to blood donation, the process should take about 60 minutes. First, donors will be asked to complete a questionnaire about their general health and recent exposure to illness. Next their iron level will be tested and blood pressure, temperature and pulse measured. The actual donation process should take about 10 to 15 minutes.

This year's blood drive has been planned with the College's 25th anniversary in mind. To help celebrate WCC's "Silver Success Story" donors will receive a free gift.

For more information, contact Mary Ann Carnegie at (313) 973-3631.

Women employees are twice as likely to stay home with a sick child (65 percent) as male employees (32 percent), according to the U.S. Labor Department.

GEORGE DAIGLE, Ph.D.

is pleased to announce the opening of his office for the practice of CLINICAL PSYCHOLOGY

6384 JACKSON RD., SUITE 3 Hours by appointment
(Between Zeeb and Baker Rds.) Phone (313) 769-1192

Eye Care

Cheryl Huey, M.D.

Ophthalmologist - Eye Physician and Surgeon

LIFE AFTER CATARACT SURGERY



Every patient who is faced with the possibility of undergoing cataract surgery is full of questions about what to expect after surgery. What are my chances of seeing well again? Will I have to change my glasses? I've heard that I won't be allowed to bend over or lift anything after surgery—is that true?

These are all good questions, and it's common to face cataract surgery with some apprehension. After all, you might be asked to change your glasses. Cataract surgery has undergone remarkable improvements in recent years, and each patient has a high probability of recovering normal vision. An intraocular lens implant is usually placed inside the eye at the time of cataract surgery, replacing the cataractous human lens, so it's likely that your glasses will need to be changed after surgery. Most patients will wear glasses at least part of the time after cataract surgery.

Modern cataract surgery is much safer than that of a decade ago, and the risk of complications is much less. While there may be some minor restrictions placed on your activities in the early healing stages, most patients will be returning to their normal lifestyle very soon after surgery.

Cheryl Huey, M.D.

Ann Arbor Eye Care
Liberty Medical Complex
3200 West Liberty
Ann Arbor, MI 48103

(313)

662-2020

Dial-A-Garden Topics Listed

The following is a weekly schedule of Dial-A-Garden, the system of pre-recorded daily gardening tips sponsored by the Washtenaw County Cooperative Extension Service. The system is in operation 24 hours a day, seven days a week. Interested persons are invited to call 971-1122 at their convenience to listen to timely, up-to-date gardening information.

Wednesday, Sept. 19—"Currants and Gooseberries."
Thursday, Sept. 20—"Choosing the Right Tree or Shrub."
Friday, Sept. 21—"Home Invading Pests May Drive You Nuts!"
Monday, Sept. 24—"Planting Trees."
Tuesday, Sept. 25—"Outdoor Vegetable Storage."
Wednesday, Sept. 26—"Cover Crops."

Pinckney Area Man Completes Army Basic Training

Army National Guard Private Joseph M. Jordan has completed basic training at Fort Dix, N.J.

During the training, students received instruction in drill and ceremonies, weapons, map reading, tactics, military courtesy, military justice, first aid, and Army history and traditions.

He is the son of Raymond E. and Margaret M. Jordan of Pinckney.

Please Notify Us of Any Change in Address

CHELSEA'S
• fresh produce
• arts & crafts
FARMER'S MARKET
Every Saturday
Rain or Shine
8 a.m. - 1 p.m.
Vendors: Sign up now at
Farmer's Supply, 122 Jackson St., Chelsea

GORDON SAVERY BUILDING & REMODELING

• CARPENTRY
• CABINETS

• SIDING

• ADDITIONS
• FINISH WORK

Licensed

Ph. 426-2300

25 Years Experience

4601 Mast Rd., Dexter, Mich. 48130

Chelsea Police Explorers

OPEN HOUSE

Wednesday, Sept. 19—7 to 8 p.m.

at Chelsea Police Department

104 E. Middle St., Chelsea

For youths 14-21 yrs. from Chelsea, Dexter, Manchester, Grass Lake areas. All youths ages 14 to 21 years and interested in a career of law enforcement are urged to attend and hear informative talks by Chelsea Police officers.

Ariens

NOW ON SALE

\$3,795

thru Sept. 30, 1990

SAVE \$200



Deluxe Garden Tractor: Outstanding Features at a Great Price

- 16 HP Kohler Magnum twin cylinder engine
- 48" flex 'n float mower for a beautiful cut
- Deluxe hydrostatic transmission
- Electric lift is standard
- Big, beefy tires and a comfortable seat
- Tiller, plow, and bagger available

Free pickup & delivery thru Sept. 30. Call your dealer for details.

DEXTER RENTAL, INC.

3629 Central St., Dexter • 426-2216

SALES • PARTS • SERVICE

CHAINSAWS, WALK-BEHIND LAWMOWERS & TILLERS ALSO AVAILABLE HERE

HOURS: M-S, 8-5:30; Sunday, 9-2



HOME STYLE BREADS

SAVE ON THESE ITEMS

- BUTTERMILK •
- CRACKED WHEAT •
- OATMEAL •
- NEW! • 20 oz. SPLIT-TOP WHITE
- NEW! • 20 oz. SPLIT-TOP WHEAT
- NEW! • 16 oz. ITALIAN
- NEW! • 16 oz. LITE ITALIAN

MANUFACTURER'S COUPON EXPIRES: 12/31/90

35¢ OFF

To Retailer: This coupon will be redeemed for 35¢. Providing: 1. You receive it as part of a retail sale of the product specified hereon. 2. You mail it to Perfection Bakeries, CRC-Dept. 19, P.O. Box 1825, Delran, NJ 08075. 3. You supply on request invoices proving sufficient stock purchase to cover coupons. Void where prohibited, taxed or restricted by law. Cash value 1/20 of one cent. Limit one coupon per package.



24212

APPLICIOUS

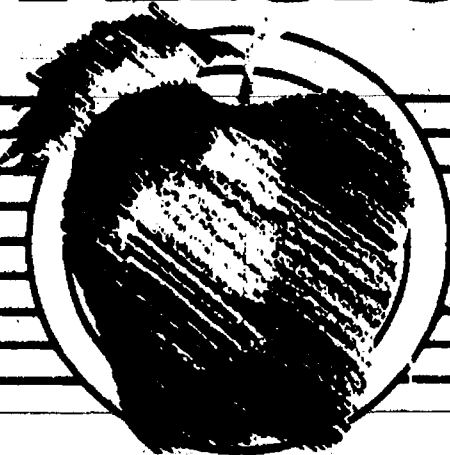

DESSERT!

Apple & Ice Cream Puff

Enjoy an incredible Apple and Ice Cream Puff! We fill a flaky puff pastry with our own homemade, all natural, creamy French vanilla ice cream and smother it with our Michigan apple topping. It's Applicable!

99¢ with purchase of any Down Home Dinner Entree

\$1.49 when purchased separately



There's more to love at **Big Boy**

Big Boy is a registered trademark of Elias Brothers Restaurants, Inc.

STORE HOURS:

Sunday thru Thursday: 6 a.m. to 11 p.m.
Friday & Saturday: 6 a.m. to 12 midnight

CHELSEA BIG BOY

1619 S. Main St.

Ph. 473-8403

PAGE
DEADLINE:
NOON,
SATURDAY
Phone
475-1371

PUT IT IN THE WANT ADS FOR RESULTS

Just
Phone
475-1371

Automotive

WINTER STORAGE

Dry wood building, concrete floor. Your car or boat. Two spaces left to fill. Bob, 475-3149. c18-2

1985 TEMPO 4-dr. Good condition. Power steering, brakes, windows and locks, tilt wheel, air, AM/FM cassette, speed control, trunk release, \$2,200. Call 475-7170. c17

1984 MERCURY TOPAZ — Automatic, air conditioning, power steering, power brakes, cruise, tilt, stereo cassette, new transmission, starter and battery. Michelin tires, very little rust. Price \$1,700. Call 475-1829. c17-2

MONARCH TIRES with tubes, 6.50x16LT load rating C, like new. Ph. (313) 879-6977. c17-2

'83 EL CAMINO Supersport — V-6, loaded. Cap included. \$4,000. Call 475-3561. c17-2

BODY SHOP

COMPLETE FULL TIME

Estimates Available

PALMER FORD

222 S. Main 475-1301 17H

Farm & Garden

Prune Plums and Apples

McIntosh \$8 bu. Plums \$5 half bu. SWEET CIDER

Lesser Farms

Closed Sunday Morning 426-8009 c17

Recreation Equip.

76 TRAVEL TRAILER on 4 Mile Lat. Excellent condition. Call for details. 1-(313) 421-9179. c18-2

AIRSTREAM TRAVEL TRAILER, 30' aluminum. Excellent inside and out. New tires and bed. Pulls easily. \$3,900 or make offer to settle estate. Ph. 995-1567. c19-3

29-Ft. 5th wheel Escaper camper. 1986 Honda 4-track. Ph. 475-2897 before 2 p.m. c20-4

16' GLASTON, 1967, 65 h.p. Merc. new interior, many extras. \$2,200 or best offer. Call 475-2887 after 5 p.m. c18-2

RECORDS

Add to your collection

Golden Goodies Records

18 rpm. old '30's, '40's labels: Victor, Coral, Columbia and others. Good condition. Call 662-1771 c4H

For Sale

HORSE TRAILER — Two Horse Milley \$600. Call 475-2258. c17

ELECTRIC CLOTHES DRYER — white. Fridgidaire. Good condition. \$35. Ph. 475-1090. c17

FOR SALE — Complete semi-waveless queen size waterbed, excellent condition, plus 6 sets of sheets. \$475. 475-2079. c17

FAMILIES, fundraisers, caterers and day care. Save \$8 on your food bills. Free brochure. 1-800-248-2667. c26-10

CHILD CRAFT oak crib 'n' bed with mattress and bedding included, changing table and toy box. Excellent condition. 475-3316. c17

CURIO CABINET — White provincial. Lighted, glass shelves. Small storage cabinet. Excellent condition. \$200. Call 475-8908, 5 to 8 p.m. c20-4

CHILD'S SWING SET — Free. Call 994-9317. c17

BOW — Compound Browning with arrows, quiver, excellent target and other extras. Ph. 662-7533. c17

FOR SALE — 4 Brentwood dining room chairs, \$25 ea. 1 Brentwood rocker, \$30. Brentwood dining room table, \$40. Ph. 475-9745 after 4 p.m. c17

KENMORE WASHER — Good working order, green. \$150. Call 475-9629, evenings. c17

ANTIQUE VICTROLA — Mahogany, floor model. \$175. Ph. 475-7047. c17

BUNK BED & DRESSER SET — with built-in closet. \$200. Ph. 475-7047. c17

DINING ROOM TABLE with three chairs. Also two antique chairs. 475-1948. c17-2

TO BUY — Watkins Quality Products, call 426-2461. To sell Watkins Quality Products, call 426-2461. c17-4

BEDROOM SET — Light mahogany, double bed, dresser with 4x4 mirror, and 4 drawers, night stand with dresser, chest 36"x20" with 3 large drawers. \$683-8228. c4H

SOFA SLEEPER — Contemporary style, regular bed size. Dark blue with Simmons mattress. Excellent condition. Ph. 663-8228. c2H

BEAUTIFUL MAHOGANY dining room set, 68" long table with 3 leaves and table pads, 6 upholstered chairs (host and hostess chairs with arms) and 4 straight chairs. Buffet with 4 drawers and 2 side doors. China closet with beveled glass doors plus 3 large drawers. Must see to appreciate. Ph. 663-8228. c2H

SIGNS, SIGNS, SIGNS — We have the one you're looking for at The Chelsea Standard, 300 N. Main St., Chelsea. 14H

For Sale

MUSKY BUILDINGS — 24x40x8, \$3,990. For garages, shops, storage. Entrance and overhead doors. Optional colored siding. Free quotes, quick construction, licensed and experienced. 800-292-0679. c2H

PIONEER POLE BLDGS. — 30x40x10 \$5,790. 12' overhang, choice of 12 colors, siding, roofing, trim. Roof insulation, ridge light, 2x6 trusses. Fast construction and free quotes. 800-292-0679. c2H

COIN OPERATED PINBALL & VIDEO GAMES

For Your Home Use

Call

662-1771 c25H

WEDDING STATIONERY — Prospective brides are invited to see our complete line of invitations and wedding accessories. The Chelsea Standard, 300 N. Main. Ph. 475-1371. x8H

Garage Sales 4H

GARAGE SALE — Rained Out, will try again Sat., Sept. 22, 7722 Third St., Dexter. Loads of stuff. c17

GIANT GARAGE SALE

Fri., Sept. 21 and Sat., Sept. 22 9 a.m. to 5 p.m.

27 Sycamore, Lanewood Subdivision Off M-22 in Chelsea. c17

BENEFIT RUMMAGE SALE, for Task Force Omega, Citizens for a POW/MIA Resolution. Sept. 21-22, 9 a.m.-5 p.m., 142 Vernal St., Stockbridge. Donation of items welcomed. Will pick up. Call 475-2923. c17

GARAGE SALE — Furniture, drapes, clothing, and miscellaneous. Sat., Sept. 22, Sun., Sept. 23, 9 a.m. to 5 p.m., 6090 Stolar Rd., Chelsea. c17

HUGE GARAGE SALE

Thurs., Fri., Sat. Sept. 20, 21, 22

9:00-6:00

4-Family, Cherry table with 5 chairs and buffet, China cabinet, Stratford sofa incliner, other furniture, baby bassinet, high chair, baby clothes, 12 gauge pump shotgun, Remington shotgun scopes, duck decoys, men's clothing, sport coats, and pants.

Beautiful, 100 sq. ft. brick house. 18 quart pressure cooker, Kenner Kirby sweeper, bedding, several nice pairs 75x84 thermal drapes, 107x84 tan vertical blind, Kennedy tool box, portable Master electron air cleaner, single oak bed, lamps, pictures, aluminum colored range hood, toys, Tupperware, Avon collectibles, many more nice items. 8866 Beeman Rd., Chelsea. Take M-32 north of Chelsea to Waterloo Rd., left on Waterloo to Beeman. c17

YARD SALE — Saturday only, Sept. 22, 9 to 5, 151 Orchard St., Chelsea. Lots and lots of girl's clothing, sizes 6 to women's 5, baby clothes and items, large pine drafting table, \$200; bargain sofas, chairs and doors. c17

MULTI-FAMILY YARD SALE — Sept. 21-22, 9 to 5, Clothing, dishes and much more, 50 S. Fletcher, Chelsea. Rain or shine. c17

YARD SALE — Newly combined households have too much stuff. Must sell! Antiques, jewelry, floor safe, 88 guns, metal detector, army clothes, 7mm Remington, Koken barber chair, player grand piano, clothes and lots of miscellaneous. 9080 Beeman Rd., N. off Waterloo Rd. Fri. & Sat., Sept. 21 & 22, 8 a.m.-5 p.m. c17

MULTI-FAMILY YARD SALE — Sept. 21-22, 10 to 5, Sun., 23rd, 11-9 Old US-12 & Freer. Lots of furniture & everything. c17

GARAGE SALE — Saturday and Sunday, Sept. 22-23, 9 a.m. to 5 p.m., 2001 Pierce Rd. (just south of Bush Rd.) Chelsea. Large appliances, sink, housewares, skis, tires, clothing, and much more. c17

MULTI-FAMILY GARAGE-YARD SALE — Sat., Sept. 22, 9 a.m. to 4 p.m., 731 Taylor St., Chelsea. If rain will be Sat., Sept. 29. c17

GARAGE SALE — Fri. & Sat., Sept. 21-22, Fri. 9 a.m. to 5 p.m. Sat., 9 a.m. to 1 p.m. Misc. items. 601 Grant. c17

MOVING SALE — 5200 Sylvan Rd. (1 mile south of Grass Lake Rd.) Thurs. & Fri., 9 to 5, Sept. 20-21. Cancelled if rain. c17

GARAGE SALE — Baby stroller, twin bed with drawers, hunting books, hammock, sewing machine, tools, toys, much, much, more. Thurs. & Fri., 9-5, 13900 Waterloo Rd., near the Waterloo Village. c17

EXCELLENT QUALITY and craftsmanship throughout this 4-bedroom, 3-bath home. Pella windows; hardwood floors in kitchen and dining area. On 1 acre in country subdivision. Price \$179,900. Rick Jozemowski, 662-8390 (C-47).

COUNTRY SETTING in a completely renovated older farm home. Large master bedroom, 2,100 s.f., beautiful hardwood, oak cabinetry and hardwood floors. Family room with cathedral ceiling. Price \$134,900. Jeff Tothill, 668-0261 (I-24).

"GUARANTEED." One of the best buys out there! PRICE CUT to \$169,900 on new walkout ranch north of Dexter. Builder will pay closing costs. 8.125% buy down or possible land contract. Come give us a look and save a bundle. Price, \$169,900. Bill Gajewski, 426-3030 (H-29).

The Michigan Group 662-8600 c17

Carpentry, remodeling, renovation

TED MICKA

Specializing in Old Homes (517) 536-4371

OFFICE PRODUCTS OUTLET

SPECIALISTS IN NEW & USED OFFICE FURNITURE - FREE DELIVERY

(313) 475-1130

210 North Main Chelsea, Michigan 48118 FAX: (313) 475-3478

CLASSIFICATIONS

Automotive 1
Motorcycles 1a
Farm & Garden 2
Equipment, Livestock, Feed
Recreational Equip. 3
Boats, Motors, Snowmobiles,
Sports Equipment
For Sale (General) 4
Auction 4a
Garage Sales 4b
Antiques 4c
Real Estate 5
Land, Homes, Cottages
Mobile Homes 5a
Animals & Pets 6
Lost & Found 7
Help Wanted 8
Work Wanted 8a
Adult Care 9
Child Care 10
Wanted 11
Wanted to Rent 11a
For Rent 12
Houses, Apartments, Land
Misc. Notices 13
Personals 14
Entertainment 15
Bus. Services 16
General
Carpentry/Construction
Escrow/Landscaping
Maintenance
Repairs
Tutoring/Instruction
Financial 17
Bus. Opportunity 18
Thank You 19
Memoriam 20
Legal Notice 21

CLASSIFIED ADS THANK YOU/MEMORIAM

CASH RATES: 10 figures \$1.00
10¢ per figure over 10
When paid by noon Saturday

CHARGE RATES: 10 figures \$3.00
Minimum charge: \$5.00

DEADLINES
CLASSIFIED PAGES
Saturday, 12 noon
"CONTINUED" CLASSIFIEDS
Monday, 12 noon

Garage Sales 4b

GARAGE SALE — Thurs., Fri., Sat., Sept. 20-21-22. Wood craft items: sofa chair, miscellaneous. 10129 Manchester-Chelsea Rd. c17

6-FAMILY GARAGE SALE — Sat., Sept. 22, Sun., Sept. 23, 8 a.m. to 4 p.m., 467 Brown St., Grass Lake. Couches, love seat, small appliances, household goods, men's and women's clothing and much more. c17

Antiques 4c

ANN ARBOR ANTIQUES MARKET - BRUSHER — Sunday, October 21, 5055 Ann Arbor-Saline Road, Exit 175 off I-94. Over 350 dealers in quality antiques and select collectibles; all items guaranteed as represented and under cover. 5 a.m.-4 p.m. Admission \$3.00. 22nd season. The Original! c24-34

ANTIQUE BEDROOM SET — Beautiful walnut single bed, spring and mattress, Dresser with large mirror and 3 drawers. Excellent condition. 663-8228. c4H

ANTIQUES and collectibles wanted. Anything old. Call Jean Lewis, 475-1172. c23-38

Real Estate 5

NEW HOME — Second home purchases from 10% down. Interest rate 5.75% 1st year graduated payment mortgage for 15 years, at 10.75 A.P.R. Need refinancing to consolidate debts, cash out or pay off current land contract. Self employed, we have special programs for you. No application fees for anyone. Call Federal Mortgage Corporation at 517-426-5154. c20-4

DUPLEX — Downtown Grass Lake, 2 bedrooms up, 2 bedrooms down, 2-car garage, \$75,000. To settle an estate. Call (517) 764-1380. c17-2

NEW LISTING

Dexter Schools - 3 bedroom contemporary, 1,800 sq. ft. on 1 acre lot. Many fine features, 2 years old. immaculate condition. \$179,000. Sherry Black 572-9703. Park Place Realty, 769-7776. c17

EXCELLENT QUALITY and craftsmanship throughout this 4-bedroom, 3-bath home. Pella windows; hardwood floors in kitchen and dining area. On 1 acre in country subdivision. Price \$179,900. Rick Jozemowski, 662-8390 (C-47).

COUNTRY SETTING in a completely renovated older farm home. Large master bedroom, 2,100 s.f., beautiful hardwood, oak cabinetry and hardwood floors. Family room with cathedral ceiling. Price \$134,900. Jeff Tothill, 668-0261 (I-24).

"GUARANTEED." One of the best buys out there! PRICE CUT to \$169,900 on new walkout ranch north of Dexter. Builder will pay closing costs. 8.125% buy down or possible land contract. Come give us a look and save a bundle. Price, \$169,900. Bill Gajewski, 426-3030 (H-29).

The Michigan Group 662-8600 c17

Carpentry, remodeling, renovation

TED MICKA

Specializing in Old Homes (517) 536-4371

OFFICE PRODUCTS OUTLET

SPECIALISTS IN NEW & USED OFFICE FURNITURE - FREE DELIVERY

(313) 475-1130

210 North Main Chelsea, Michigan 48118 FAX: (313) 475-3478

Real Estate

LOCH ALPINE FOR SALE BY OWNER

Large corner lot, walking distance to beautiful Ann Arbor Country Club and 2 private lakes. Ready to build on. \$48,000. Terms neg. Call Herb at 426-3476 day, 426-5167 evenings. c12H

IF YOU'VE SOLD your home and have taken back a land contract, I will buy that contract for cash. Call Steve, 1-517-782-5466. c18-8

BRIDGETOWN Condominiums

NOW AVAILABLE—(2)-3 bedroom, including 2-car garage, full basement, patio deck, with many built-ins. From

\$98,000

Models open daily 12 p.m.-5 p.m. Chelsea. 475-7810. c4H

By Owner-Custom Ranch on Inverness Golf Course

2,000 sq. ft., 3 bedrooms, 3 full baths, family room with fireplace and wet bar, living room, formal dining room. Full basement. 2-car attached garage. Professionally landscaped yard. \$229,000. Call 475-7341, 6505 Lombardy Drive. c17-2

DOUBLE-WIDE MOBILE HOME — 1986, in Scio Farms Estates. 2 bedrooms, 2 baths, beautifully landscaped inner lot. Attached carport with storage, shed. Air cond. Ph. 668-8416. c17

Mobile Homes 5a

73 MOBILE HOME — 14'x65', 3 bedrooms, 1 1/2 baths. Remodeled. \$6,000, or best offer. Must be moved. 475-0448. c17

Animals & Pets 6

CHIHUAHUA, one male pup, A.K.C. Beautiful long coat. Call 475-2638 or 426-8319. c17

FREE — Loveable mixed Shepherd puppies, 6 weeks old. Call c17

MALE CHIHUAHUA, 4-month-old active loving pet. Call 475-2638 or 426-8319. c17

AKC Black Lab Pups — Born July 9, shots and dew-claws. Call 426-3796 after 4 p.m. c17-2

HOUSE SITTING & PET SITTING — Reliable. References. Call Sheri at 475-8407. c17-4

SPAY/NEUTER CLINIC of the Huron Valley Humane Society, Ph. (313) 662-4365, 10 a.m. to 4 p.m. x1H

Lost & Found 7

FOUND — Keys in leather case. Volvo and Ford ignition. Call Bob 475-3149. c17

BLACK LAB LOST — Reward. Answers to name Cruz. Last seen at Waterloo and Lincane Rds. Please call and leave message. 475-1425. c17-2

HUMANE SOCIETY of Huron Valley, 3100 Cherry Hill Rd., Ann Arbor. Call the Shelter (313) 662-5585 for lost and found, adoptions, 7 days a week, 11 a.m. to 5 p.m. c30H

Help Wanted 8

HOUSECLEANING — Reliable, reasonable rates and references. Call Debbie, 475-3290 evens. c18-2

FIELD MOWING — 6-ft. Brush-Hog. References. Ph. 475-2189 or 475-8312. c18-3

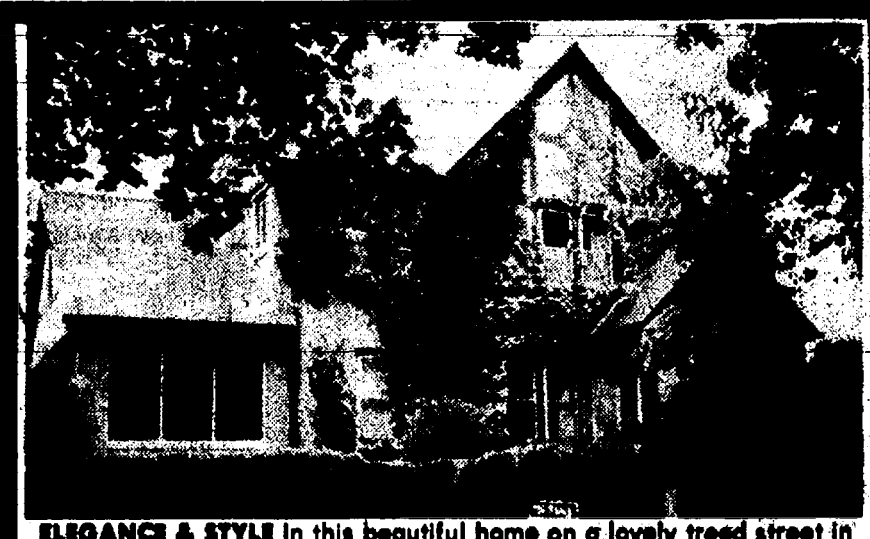

ELEGANCE & STYLE in this beautiful home on a lovely tree street in the Village. Quality throughout this 4-bedroom Tudor style 2-story, 2 1/2 baths, large foyers both front & back, efficient kitchen w/cozy breakfast nook, gracious formal dining room, inviting living room w/fireplace. Scads of storage thru-out, including cedar closet. Finished rec. room & large laundry room in lower level. Beautiful hardwood floors & old world detailing w/bevel glass door & leaded glass windows. Screened porch. 2-car garage. \$210,000.

ATTRACTIVE RANCH on corner lot handy to all Village amenities. 3 BR's, bath. Vaulted ceilings in living & family room. Nice fireplace. Doorwalk to large treed yard. 1 1/2-car att. garage plus carport. Small wood barn for storage. Central air! REDUCED to \$115,900.

CUTE, COZY RANCH in a nice country setting on 2 ac. Room for expansion! 2 BR's study. This is an ideal home for either "first timers" or retirees. An excellent location for husband & wife who work in different directions. Halfway between AA & Jackson & only 1 mile from I-94! \$67,500.

IDEAL LOCATION between Chelsea & Jackson on service road. Brick ranch. Central air. Finished walkout lower level. 4 ac. Heated shop & garage. Commercial potential. Terms possible. \$134,900.

REMODELED 2-BEDROOM RANCH w/full walkout lower level across from North elm. on large lot. Hardwood floors, new kitchen cabinets. Lots of potential. \$89,500.

LAND: CHISHOLM TRAIL—7.95 ac. Wooded, sloping. Excellent for walkout \$35,000.

SUNDERLAND DR.—Loch Alpine Sub. 3 parcels. 2/45,000 ea., 1/442,500.

FRISINGER PIERSON & Associates

935 Main Street, Chelsea MI (313) 475-8681

Chelsea's 1st - established 1964

Paul Frisinger 475-2621
Norm O'Connor 475-7282
Herm Koehn 475-2613
Jim Utler 475-2668

John Pierson 475-2064
Joann Wanywoda 475-8674
Bob Koch 231-9777
Carroll Hart 475-7409

Help Wanted

Carpenters Wanted

with own tools and truck. Call 475-7866 or (517) 536-5151 c17-2

COOKS WANTED

Motivated, energetic people needed for full- and part-time day positions. Experienced preferred but will train the right person.

Village Square Restaurant

110 East Main St. Stockbridge (517) 831-8082 16-2

Accounts Payable

Part-time Hours flexible Apply in person

Arbor Mitchell Corp. 3968 Jackson Rd. Ann Arbor c17-2

Accounts Receivable

Part-time Hours flexible Apply in person

Arbor Mitchell Corp. 3968 Jackson Road Ann Arbor c17-2

Screw Machine Operator/Set-Up

LITTLE WANT ADS! BIG PLUSES FOR BIG RESULTS!

Washtenaw County's Busy Marketplace . . .

Quick, Economical Results . . .

Give 'em a try! . . . Ph. 475-1371

<p>Help Wanted 8</p> <p>Shop & General Cleaning, Parts Delivery & Pick-Up</p> <p>Part-time or full-time. Must be 16 years or older and have valid driver's license with good driving record. Apply in person to Bill Morrow at</p> <p>FAIST-MORROW</p> <p>GM dealer or call 475-8663 c17</p> <p>Personnel/Payroll Co-ordinator</p> <p>Be a team member in a growing quality retirement community. Duties will include record keeping and payroll processing for all employees. Please send resume to:</p> <p>CHELSEA UNITED METHODIST RETIREMENT HOME 805 W. Middle St. Chelsea, MI 48118 c17</p> <p>EXPERIENCED AEROBICS Instructor needed. Dexter area, afternoon hours. Ph. 475-8716. c17-2</p>	<p>Help Wanted 8</p> <p>PAYMENT PROCESSOR</p> <p>Jackson firm has immediate openings for reliable, highly motivated self-starter with strong verbal communications/telephone and typing skills. 2nd and 3rd shift, excellent benefits. Contact P.O. Box 1181, Jackson, MI 49204-1181. c17</p> <p>MORNING BARN HELP needed at local horse farm. 475-3209. c17</p> <p>DISCOVERY TOYS</p> <p>Balance family and career selling popular educational toys. Earn a free kit. For information call Kim Richardson Hippler, Manager 971-0672 c18-2</p> <p>LATHE PROGRAMMER and Operator. Must have experience. Apply in person or send resume to Boos Products, Inc., 20416, Kaiser Rd., Gregory, MI 48137. c17</p> <p>GARDNER/GROUNDSKEEPER WANTED — Part- or full-time. Must have reliable transportation. Some experience necessary. Call 475-7618 or 475-7534. c17-2</p>	<p>Work Wanted 8a</p> <p>ADMINISTRATIVE ASSISTANT</p> <p>positions are currently available at two of Ann Arbor's fastest growing firms. These part-time or full-time, temporary to permanent positions would offer the right individual room to advance. Word processing a plus. training available. Challenge your skills. Call today, 665-3757 or 665-5511.</p> <p>MANPOWER c17</p> <p>ASSEMBLIES/PRODUCTION</p> <p>Immediate openings available on 1st and 2nd shift. Seeking responsible individuals who are willing to learn and possess the ability to produce quality work. We offer a paid benefit package and competitive wages. Please apply at:</p> <p>PILOT INDUSTRIES, INC.</p> <p>Human Resource Department 7931 Grand St. Dexter, MI 48130 c17</p>	<p>Help Wanted 8</p> <p>Full and Part-Time</p> <p>DISH MACHINE OPERATORS</p> <p>apply in person</p> <p>CHELSEA WOODSHED 113 Main St., Chelsea 17-2.</p> <p>Subway of Chelsea</p> <p>is looking for day, evening and week-end help. Flexible part-time hours. Apply in person at</p> <p>117 S. Main (in the Village Mall next to Polly's Market) c17-2</p> <p>NOW HIRING</p> <p>All Positions Full-time or Part-time Apply in person</p> <p>Chelsea Big Boy 1610 S. Main St., Chelsea c13H</p> <p>EARN MONEY Reading books! \$30,000/yr. income potential. Now hiring. (t) 805-687-8000 Ext. Y-7002. c17-4</p> <p>MEYER'S CLEANERS Help Wanted</p> <p>Full or Part Time Apply within MEYER'S CLEANERS 5851 Jackson Rd. Ann Arbor c52H</p>	<p>Help Wanted 8</p> <p>IMMEDIATE WORK</p> <p>THE UNIVERSITY OF MICHIGAN Temporary Staffing Service has immediate openings for:</p> <ul style="list-style-type: none"> • Grounds Keepers, • Custodians • Movers and General Laborers. <p>Schedules vary. Minimum salary is \$5.00 per hour. Apply at:</p> <p>THE UNIVERSITY OF MICHIGAN EMPLOYMENT SERVICES 2031 Administrative Service Building Corner of Hoover and Greene Streets Ann Arbor, MI 48109-1432</p> <p>A non-discriminatory affirmative action employer c17</p> <p>Due to Increased Business . . .</p> <p>Mountain Jack's</p> <p>is now accepting application for:</p> <ul style="list-style-type: none"> • Day Prep • Cook • Night Cook • Expiditor • Dishwasher • Bus Person <p>apply in person Monday thru Thursday between 2 p.m. and 4 p.m.</p> <p>Mountain Jack's 300 S. Maple Road Ann Arbor c18-2</p>	<p>Child Care 10</p> <p>BABYSITTER WANTED — For 1-month-old twins in my home, between Ann Arbor and Dexter. Approximately 30 hours per week. Non-smoker. Experience necessary. Call 663-2162. c17</p> <p>BABYSITTER WANTED one day a week in my Chelsea area home. References. Ph. 475-0175. c17</p> <p>QUALITY CHILD CARE in my North Lake area home. 475-4627. c18-3</p> <p>CHILD CARE — Healthy country family environment. Lingane Rd. Patty. Ph. 475-5754. c17-2</p> <p>I CURRENTLY HAVE 2 full-time openings for children 0-4 years in my licensed daycare home. I also have a Tues. Thurs. part-time opening for 18 months or older. Please call for more information. 475-3415. FH-8104473. c18-3</p> <p>FREEWAY COUNTRY CHILD CARE has immediate openings for infant and pre-school. Licensed teacher. Meals, daily activities. Baker Rd. at I-94. Call 475-4102. c18-5</p> <p>Chelsea Community Hospital CHILDREN'S CENTER</p> <p>Ages 2½ weeks to 5th grade Openings as available. 475-3922 c37H</p>	<p>For Rent 12</p> <p>Apartment in Village of Chelsea</p> <p>2ND FLOOR — 1-bedroom apartment, \$440 per month plus utilities. Private entrance. Phone 475-7462 after 7 p.m. c13H</p> <p>2-BEDROOM HOUSE — Small, for 1 or 2 people. \$340 plus utilities. 475-9840. c17-2</p> <p>IN CHELSEA — 1 bedroom apartment. Heat and water furnished. Call after 6 p.m. week days, anytime week-ends. c16H</p> <p>DEXTER RENTAL</p> <ul style="list-style-type: none"> • Power Tools • Lawn & Garden Equipment • Generators • Post Hole Diggers • Carpet Cleaners <p>MOWER & CHAINSAW REPAIRS Simplicity-Ariens-Jonsered</p> <p>CONTRACTORS TOOL (DEXTER RENTAL) 3629 Central St., Dexter (313) 426-2216 c17</p> <p>FOR RENT — Downtown Chelsea, 2nd floor office space. 3 rooms, available 6/1/90. Ph. 475-9520. 49H</p> <p>FOR RENT — Fair Service Center for meetings, parties, wedding receptions, etc. Weekdays or week-ends. Contact Cheryl Haab, 475-2548 after 6 p.m. c20H</p> <p>Misc. Notices 13</p> <p>FREE PERSONALITY TEST!</p> <p>Your personality determines your happiness. Know why? Call 1 (800) 367-8788 c17</p> <p>Swiss Steak Dinner</p> <p>Salat bar and home-baked pies Sunday, Sept. 23 12 noon to 2:00 p.m. at WATERLOO FIRST U. M. CHURCH corner of Park and Territorial Rds. Free-will offering c17</p> <p>ST. JUDE, may the Sacred Heart of Jesus be adored, glorified, loved and preserved throughout the world now and forever. Sacred Heart of Jesus, pray for us. St. Jude, helper of the hopeless, pray for us. Amen. Say the prayer nine times a day. By the eighth day your prayer will be answered. It has never been known to fail. Publication must be promised. Thank you. St. Jude. AEB c17</p>
--	--	--	---	---	---	---

These Properties OPEN

Sunday September 23rd
1:00 - 3:00 p.m.

WOODS AND WATER! Beautiful 2-year-old 4-bedroom Cape Cod on 10 acres in the Waterloo Recreation Area only 25 minutes from Ann Arbor. \$149,000. Call STEVE or ANNA EASUDES 475-8053 or 475-9193.

AFFORDABLE HOUSING — Drive a little save a lot. 3-bedroom ranch in friendly small town neighborhood. Extra large lot only \$69,900. Rowena is West off Norvell just South of Grosse Lake Road. STEVE EASUDES 475-8053 or 475-9193.

BUILDER'S BONUS! SEPTEMBER SPECIAL! — Buy this beautiful, new 2,000 sq. ft. colonial on 1 acre and receive a new 19 cu. ft. refrigerator, 30" stove, and dishwasher to complete your kitchen. Call for details. \$159,000. N. Territorial west to Stoffer, left into North Lake Downs. CAROLYN CHASE 475-3048 or 475-9193.

FOUR BEDROOM — 2.5 bath home in the heart of Chelsea. New kitchen, original old woodwork, fieldstone porch, nice den for office at home. \$82,000. W. of Main St., between Pierce and Summit Street. ANITA McDONALD 475-3228 or 475-9193.

IMMEDIATE POSSESSION — In this well maintained 3-bedroom, 1.5-bath home on quiet court with finished basement, fireplace, country kitchen, patio, central air and 2.5-car garage. Chelsea Schools. \$127,900. N. Main to Maple Court. Lanewood Sub. NORMA KERN 475-8132 or 475-9193.

CHELSEA COLONIAL — New 3-bedroom, 2.5-bath, family room w/ fireplace, formal dining room, landscaped with herb garden. Ready for immediate occupancy, near schools and easy access to I-94. Call 475-1198 or 475-9193. HELEN LANCASTER 475-1198 or 475-9193.

SPEAR & ASSOCIATES REALTORS, INC.

323 S. Main Street, Chelsea
475-9193

SPEAR & ASSOCIATES REALTORS, INC.

SHOWN BY APPOINTMENT

DUPLEX - Very private setting in village of Chelsea. Upstairs 1 bedroom apartment, lower level - 3 bedroom apartment. Oversized garage. \$89,900. LANG RAMSAY, 475-9193 or 475-8133.

NEW CONSTRUCTION — Waterloo area just minutes from I-94 and lakes. Master bedroom has walk-in closet, bath and door walls to deck. Walkout basement. 2 bms. Jackson County - Chelsea schools. \$132,000. SANDY BALL 475-9193 or 475-2603.

WONDERFUL OLD VILLAGE HOME — on tree-lined street in Chelsea. Deep lot, 2 car garage, large main floor rooms. \$139,900. LANG RAMSAY 475-9193 or 475-8133.

LOTS OF ROOM FOR EVERYTHING AND EVERYONE — finished basement with wet bar, possible 5th bedroom. 35 x 12 screened sitting room plus glassed sun room. Rural setting. \$124,500. ANITA McDONALD 475-9193 or 475-3228.

GREAT FAMILY HOME — 4 bedroom, 2.5 baths. Walkout in scenic area of newer homes. Try to beat the view of this backyard. \$161,500. ANITA McDONALD 475-9193 or 475-3228.

HALF MOON LAKE SUBDIVISION HOME — Completely rebuilt, 3 bedroom, fireplace, sandy beach, far west end of lake between Half Moon and Blind Lake. \$172,000. DIANA WALSH 475-9193 or 475-0028.

FRONTAGE ON CAVANAUGH LAKE — great family home on nicely landscaped hillside setting with 4 bedrooms, 2 baths, fireplace, new kitchen and new carpet. oversized 2.5 car garage. Chelsea schools. \$193,000. NORMA KERN 475-9193 or 475-8132.

323 S. Main Street, Chelsea
475-9193

Anita McDonald 475-3228	Tammi Burnett 475-7327
Carolyn Chase 475-3048	Helen Lancaster 475-1198
Diana Walsh 475-0028	Steve Lancaster 475-8083
Daria Bohlender 475-1478	Norma Kern 475-8133
Peggy Curb (517) 644-3143	Diana Bilo 475-8091
Lingdon Ramsey 475-8133	Anna Easudes 475-8053
Sandy Ball 475-2603	Terry Chase 475-3048
Lois Barlett 475-1672	Jody McDonald 665-3078

Join us for an Open House

September 21, 4 - 6 p.m.

The Sunshine Special

Child Care year round in a quiet rural setting.
Ages 14 mo. - 7 yrs. Open 7 a.m. - 6 p.m.
Respected Pre-School Program,
Small Class sizes, and now featuring a
NEW Toddler Program!

6536 Scio Church Rd.
3.5 miles South of I-94, between Zeeb Rd. & Parker Rd.
665-5175
Children Invited.

Quiet Creek CONDOMINIUMS

The Ann Arbor Area's Finest Luxury Condos are 20 Minutes Away in Chelsea

- Four uniquely-designed models
- High quality workmanship & materials
- Low density site plan incorporates 12 wooded acres
- Located at the north edge of the Village of Chelsea, off M-52
- Priced from \$129,000

Models open Sunday 2:00 - 5:00 or by appointment

Daria Bohlender
475-9193 / 475-1478

OR

Joyce Britton
231-4894

SPEAR & ASSOCIATES REALTORS, INC. NEW HOMES DIVISION

CHELSEA REALTY, INC.

Call 475-HOME (4663) Anytime.
Office open 7 days (Sun. 1-5) with 24 hour answering service

OPEN SUNDAY 1-5

12780 Luick Dr., Chelsea

A GEM OF CUT STONES

- METICULOUSLY PLACED BY OLD WORLD CRAFTSMAN IN 1947 TO LAST INDEFINITELY
- Surrounded by pine trees with a beautiful yard for summer fun or relaxation.
- 3 bedroom—with room for expansion in walkup unfinished upper level.
- Extra large living room ready for fireplace.
- Hardwood floors throughout, wet plaster walls, cove ceiling in living room.
- Country kitchen large enough for family.
- Chelsea Schools.
- **REDUCED FROM \$93,000 to \$86,500 FOR QUICK SALE.** Owner Florida bound!

DIRECTIONS: I-94 to Fletcher Rd. Exit to Old US-12 to Luick Dr. Follow Yellow & Blue arrows.

ROOM FOR EVERYBODY & EVERYTHING: 3,000 sq. ft., 5 bedrooms, 3 baths, open floor plan, 20-yr.-old ranch on 2 beautifully treed acres. Lower level walkout on 2 sides—completely set up for apartment or super party area. Both levels wheelchair accessible. Chelsea Schools. 5 minutes paved to I-94.

WANT HORSES OR 10 acres with barn and 20-yr.-old ranch—open floor plan, full basement & 2-car attached garage, other outbuildings. Chelsea Schools, 1 mile from I-94.

LAST CHANCE! to own 140' of lakefront at private Cavanaugh Lk. 200' deep, small usable home for now—build your dream home later!

CHELSEA REALTY, INC.
1414 S. Main St. Chelsea, MI 48118

EVENING PHONES

Sharon Roberts 475-5778	Greg Johnson 475-3858
Dorey Kettner 475-5779	William Brenner (517) 787-5868
Shelia Kirby 478-9328	

Entertainment 15

Rent A
JUKE BOX

For Your
Parties
and Entertainment

Less than half the cost of a band.
Make your selections of music and
your favorite artists.

ZEMKE
OPERATED MACHINES

Call 662-1771 for details c25H

Bus. Services 16

General

CARPET INSTALLATION, restretches
and repairs. Ph. (313) 498-2312.
c19-4

Tom's Welding, Inc.

1190 Pierce Rd., Chelsea
475-0180
Mon.-Sat., 8 a.m.-Noon
TQM FORNER

ROOFING, SIDING, remodeling.
Kitchens. Licensed. Jim Hughes.
475-2079 or 475-2582. c22-10

CONCRETE FLATWORK

REPAIR & REPLACE
Quality Work
14 Years Experience
FREE ESTIMATES

Phone 1(517) 589-5197 c16-4

PAINTING — Time available now.
Interior, exterior. Reasonable.
References. 475-1886. c18-4
PIANO TUNING and repair. Quali-
fied technician. Call Ron Harris,
475-7134. x22H

Jack's Tree Removal

• Fast, courteous service
• 50' boom

Ph. 475-1026
after 6 p.m. x36-4H

SANDY'S TYPING/WORDPROCESSING —
Desktop Publishing: Letters,
resumes, reports, transcription,
laser printing. 426-3217. c33-53y

Screens and Storms
Repaired
Thermopanes Replaced
Chelsea Glass

140 W. Middle
Ph. 475-8667 8H

Bus. Services 16

CUSTOM PIPE CUTTING and thread-
ing. 1/4" to 2". Johnson's How-To-
Store, 110 N. Main, Chelsea. Ph.
475-7472. 25H
SHARPENING SERVICE available: We
sharpen almost anything.
Johnson's How-To-Store, 110 N.
Main, Chelsea. 25H

We Offer
Sales & Service

RCA - Zenith - Philco - Quasar - Sony
B & W and Color TVs
NuTone - Channelmaster
Wingard - Cobra CB Radios
Master Antenna Specialists
Antenna Rotor Insurance Job
Commercial, Residential
Paging Intercom Systems
NuTone Parts and Service Center
Hoover Vacuum Dealers
and Service Specialists
Keys by Curtis

We service other leading brands
Senior Citizens 10% Discount.

LOY'S TV CENTER

512 N. Maple Rd., Ann Arbor
769-0198
Master Charge, Visa Welcome 37H

For fast
TV, Antenna
and
VCR Service

Call
Don's TV
113 8th St., Ann Arbor
663-5064 c45H

Carpentry/Construction

RICHARD BROWER

LICENSED BUILDER

QUALITY, AFFORDABLE
REMODELING

• Roofing • Rec rooms • Kitchens
Replacement windows & doors.
Home Inspections.
Insured

426-5656 c27-12

Remodeling, Additions

or let me build your new home for you.
Over 30 years experience.
References. (517) 789-7696
Arthur Osborne
Osborne Construction

License #2101031553 c19-4

Bus. Services 16

T.J.'s Painting & Drywall

LICENSED - INSURED

\$10 estimate fee subtracted from job
price.
769-1131

B & B REMODELING

Residential Builders

• NEW HOMES
• ADDITIONS • ROOFING
• SIDING • DECKS • DOORS
• DORMERS • WINDOWS
• GARAGES • POLE BARN
FREE ESTIMATES - LOW RATES
Lic. No. 076-245
INSURED

Bruce Bennett - 475-9370
Bob Usher - 517-522-5811

MASONRY WORK — Brick and block,
basements, fireplaces, chimneys,
footings, and floors. 475-7478. c18-9

R. L. BAUER
Builders

LICENSED AND INSURED
Custom Building

Houses • Garages • Pole Barns
Roofing • Siding • Concrete Work

FREE ESTIMATES
Call 475-1218 7H

BURNS

CONSTRUCTION

NEW HOME BUILDING

• REMODELING
GARAGES • ADDITIONS
DECKS • ROOFING • SIDING
Free Estimates • Licensed
Owner Participation Welcome
Rough or Finish

Thom Heidman - Jim Burns
(313) 475-3384 (517) 521-4306
c26-10

RON MONTANGE

CONSTRUCTION

• FULL CARPENTRY SERVICES
Interior & Exterior
• ROOFING & SIDING
• EXCAVATING • CONCRETE
QUALITY WORKMANSHIP LICENSED
FREE ESTIMATES
475-1080 9H

Peter M. Young

CUSTOM BUILDER

• Remodeling & New Homes
• Additions
• Siding • Roofing
• Basement Remodeling
• Hardwood Floors

PETER - Call (313) 475-7866
JEFF - Call (517) 536-5151
LICENSED INSURED c25-11

LUICK CONSTRUCTION

• NEW HOMES
• CUSTOM WOOD DECKS
• REMODELING
• POLE BUILDINGS
Licensed & Insured • Free Estimates

DUANE D. LUICK

BUILDER

475-3590 c17-4

Excavating/Landscaping

Trail Creek Landscaping

Finished Grading • Seeding
Timber Retaining Walls
Fall Leaf Removal
Complete landscape design and in-
stallation.
Insured — Free Estimates
Call Don Ward

1-313-498-3332 c19-4

JERRY WHITAKER

EXCAVATING

• Drainfields
• Basements
• Driveways
We do good work.
Call 475-7841 c18-8

Engelbert

Landscape Service

Design and Construction
Lawn Seeding & Sodding
Trees, Shrubs, Evergreens
Retaining Walls
Weed & Brush Cutting
Finish Grading & Retaining Walls
Call 475-2695 c22-8

LAWN HYDROSEEDING — Finish

grading, returfing. Call Steve
Siders, 475-3265. c23-33

LITTLE WACK EXCAVATING

Licensed & Insured. Basements,
Drainfields, Digging, Building,
Trenching, Black Dirt, Sand, Gravel.
Paul Wackenhut, (313) 426-8025. 23H

SAND GRAVEL

KLINK

EXCAVATING

Excavator — Backhoe
Road Work — Basements
Trucking — Crane Work
Top Soil — Demolition
Drainfield — Septic Tank
Trenching, 8" up
Industrial, Residential, Commercial
CALL 475-7631 13H

Maintenance

HOUSEHOLD REPAIRS — Windows,
screens, steps, decks, porches,
doors. Duane Hall, 475-8130. c18-4

Bus. Services 16

R. J. SCHULZE

Home and Business Repairs

• Electrical • Plumbing
• Carpentry • Roofing
• Decks • Storage Sheds
• Concrete • Painting

Robert Schulze

Call evenings (313) 475-8759
1-(517)-596-3450. Leave message. c18-4

PAINTING

Interior • Exterior
RESIDENTIAL • COMMERCIAL
FARM

FREE POWER WASHING

with complete exterior painting

• AIRLESS SPRAYING
• ALUMINUM SIDING
• NEW HOMES

GAUL PAINTING CO.

475-3089

Free Estimates • Insured c17-8

JOHN'S PORTABLE

POWER WASHING

Specializing in:

• EXTERIOR WASHING
HOMES & MOBILE HOMES
Including aluminum, vinyl brick &
wood surfaces and
• CONSTRUCTION EQUIPMENT
Cleaning of radiators
and degreasing
• STRIPPING LOOSE PAINT
off wood and block buildings
• EXTERIOR CAR WASHING
One car to a lotful!

Your home is a big investment...
let me keep it clean for you!
For fast, courteous and
professional service

Call John at
(517) 522-5367 c18-11

FOSTER'S

SMALL ENGINE REPAIR

AUTHORIZED LAWN BOY DEALER

Repairs of all makes of
• Lawnmowers • Chain Saws
• Rototillers • Snow Throwers
B & S, Tech, Kohler parts stocked.
Blades Sharpened
Ph. 475-2623 46H

• SEAWALLS
• BOAT LAUNCH RAMPS
• ECOLOGICALLY-SAFE CHEMICALS

CONTACT
WAVE BREAKER
SYSTEMS

at
Portage Lake
Ph. 426-5500 x47H

Repairs

Dave's Small Engine

Lawn Equipment Repair Service
Free Pick-up & Delivery
Call 426-2914

Fitness and Health

ENERGIZE

AEROBICS

Mon. & Wed., 5:30-6:30, 7-8.
Tues. & Thurs., 5:30-6:30.
Sat. 9:30-10:30 a.m.
Mesonic Temple
113 W. Middle St., Chelsea c17-2

Financial 17

STOP!

Been turned down for poor credit?
We finance our own great selection.
Fast Service. PALMER MOTORS,
Chelsea. (313) 475-8750. c17-2

Card of Thanks 19

CARD OF THANKS

The family of Al Whitaker
wishes to thank all our family,
friends and neighbors for their
acts of kindness at the time of our
loss of our beloved husband,
father, grandpa. A very special
thank you to Don and Linda Cole,
the Rev. Jerry Parker, Chelsea
Rod and Gun Club members.
Wava Whitaker
and Jim, Jerry, and Joan and
entire family of Al Whitaker

THANK YOU

I wish to thank all my relatives
and friends for my gifts and
birthday party.
Gertrude O'Dell.

Memoriam 20

IN MEMORY OF OUR FATHER
Every gift you gave us was special
but your gift of love we cherish.
In loving memory of our father
who left us Sept. 27, 1988.
Daughters,
Ernestine, Della,
Jerry and Barbara.

Ye Olde Shoppe

The word ye, in such expressions as
"Ye Olde Shoppe," is pronounced
like the word *the*. The letter y in
Anglo-Saxon indicated the same th
sound as apparent in the current
spelling.

Legal Notice 21

MORTGAGE SALE

Default having been made in the terms and conditions of a certain mort-
gage made by DARRELL K. THOMAS and wife
GWENDOLYN A. THOMAS, husband and wife of
Ypsilanti, Michigan, Mortgage, to DMR FINAN-
CIAL SERVICES, INC., Mortgage, dated the 3rd
day of May, 1988, and recorded in the office of the
Register of Deeds, for the County of Washtenaw
and State of Michigan, on the 4th day of June, 1988,
in Liber 1988 of Washtenaw County Records, on
page 42, on which mortgage there is claimed to be
due, at the date of this notice, for principal and in-
terest, the sum of Forty One Thousand Seven Hun-
dred Thirty Three and 94/100ths Dollars
(\$41,733.94)

And no suit or proceedings at law or in equity
having been instituted to recover the debt secured
by said mortgage or any part thereof. Now,
Therefore, by virtue of the power of sale contained
in said mortgage, and pursuant to the statute of the
State of Michigan in such case, made and provid-
ed, notice is hereby given that on Thursday, the 1st
day of November, 1989, at 10 o'clock a.m., Local
Time, said mortgage will be foreclosed by a sale at
public auction, to the highest bidder, at the main
lobby of the Washtenaw County Court House,
Huron St., entrance, Ann Arbor, Michigan (that be-
ing the building where the Circuit Court for the
County of Washtenaw is held), of the premises
described in said mortgage, or so much thereof as
may be necessary to pay the amount due, as
aforesaid, on said mortgage, with the interest
thereon at the rate of 12 1/2% per annum, plus
all legal costs, charges and expenses, in-
cluding the attorney fees allowed by law, and also
any sum or sums which may be paid by the under-
signed, necessary to protect its interest in the
premises. Which said premises are described as
follows: All of a certain piece or parcel of land
situate in the Twp. of Superior in the County of
Washtenaw, and State of Michigan, and described
as follows, to-wit:

Situate in the Township of Superior, Washtenaw
County, Michigan. Lot 701 and that part of Lot 700
described as: beginning at the southwest corner of
Lot 701 and proceeding thence along the southerly
line of Lot 701, south 83 degrees 41 minutes 28
seconds 24 feet; thence south 88 degrees 54
minutes 12 seconds west 23.54 feet; thence along a
curve concave to the west, radius 80 feet, arc
distance of 12 feet to the place of beginning, all be-
ing in Washtenaw County No. 8, as recorded in Liber
26 of Field, pages 34 and 35, Washtenaw County
Records.

The period of redemption expires six months
from the sale date unless the property is con-
sidered abandoned pursuant to MCLA 600.324(a) in
which case the redemption period expired thirty
(30) days from the sale date.

Dated at Detroit, Michigan, September 19, 1989.
DMR FINANCIAL SERVICES, INC.
Mortgagee

CLARK, KLEIN & BEAUMONT
Attorneys for Mortgagee
1100 First Federal Bldg.,
Detroit, MI 48226

Sept. 19-26-Oct. 3-10-17

American Intercultural Stu-

dent Exchange needs
responsible people to screen
and supervise high school
foreign exchange students
and host families. Sup-
plemental income. Call 1-800-
Siblin.

Are You Tired Of Vending
Route Ads? We are too! So
call us at 1-800-828-3922.
For information about a Hot
New Money Making concept.

Help Wanted: Newspaper
reporter for a small daily in
Manistee. Duties include:
Coverage of county govern-
ment, courts, and general as-
signments. Immediate
opening. Contact Editor

Sept. 19-26-Oct. 3-10-17

Lonely? Want a fall in love?

For only \$2/min. you can listen
and meet people just like you!
24 hrs. All ages/lifestyles. Call
1-900-786-7710. (Christian
Meeting Service).

Mich. Antique Festival Sept.

22-23, Midland Fairgrounds,
US 13 at Eastman Road,
1000 Dealer Antique, Hobby,
Collectible Show. Special in-
terest Auto Show-Sales lot,
Swap meet. Admission: \$3.00
each. Opens 8 a.m., Sat. &
Sunday. Fri. Entry @ 1 p.m.
\$10.00 ea. Info: (517) 793-
8389, 7-9 p.m.

Before You Invest In Vend-

ing Machine Offers, Call
800-328-4978 about our Un-
ique Operators/Dealer plan.
Be in 2 segments of profitable
industry.

NOTICE OF

PUBLIC HEARING

DEXTER TOWNSHIP

ZONING BOARD

will meet

Monday, Oct. 15, 1990

7:30 p.m.

DEXTER TOWNSHIP HALL

6880 Dexter-Pinckney Rd., Dexter, Mich.

AGENDA:

Public hearing on amendment to the Dexter Township's
Zoning Ordinance Sec. 3.19, underground utilities and ease-
ments. The proposed change would include in lot area, lot
yards, and placement regulations, the easements for under-
ground utilities. The proposed Sec. 3.19 would be added
to the ordinance.

DEXTER TOWNSHIP

ZONING BOARD

Jerry Straub, Chairman—475-7648

NOTICE OF

REQUEST FOR

SITE PLAN APPROVAL

Applications have been filed by:

A. Arcus Corporation—Rene Popo, 206 S. 5th Street, Ann
Arbor, Michigan.

B. Marvin Salyers, 633 Flanders Road, Chelsea for Site Plan
approval.

Arcus Corporation—Rene Popo
Residential—PUD—42 acres.

Arcus Corporation—Rene Popo
Office Center—13.67 acres.

Salyers Property—Wilkinson Street
RS2 (single family).

The application for Site Plan approval will be considered by
the Chelsea Planning Commission on Tuesday, September 25,
1990 at 7:30 o'clock P.M. in the Village Council Chambers, 104
E. Middle Street, Chelsea, Michigan.

Signed, written comments, concerning the application will be
accepted prior to the Planning Commission meeting, and will
be read at the meeting. Comments should be addressed to the
Chelsea Village Planning Commission, 104 E. Middle Street,
Chelsea, Michigan 48118.

A Public Hearing on the Site Plan will be held, if requested in
writing by any property owner or occupant within three hun-
dred (300) feet of the boundary of the property being con-
sidered.

CHELSEA VILLAGE

PLANNING COMMISSION

Martin Tobin, Chairman

J&M AUTO & TRUCK REPAIR
TIRE REPAIR
GAS & DIESEL ENGINE REPAIR
HOURS: Mon. thru Fri., 7 a.m.-5 p.m. Sat., 8 a.m.-4 p.m.
PHONE (313) 475-8311

WINTER SPECIAL
Flush Cooling System
\$29.95

• Belt
• Hoses
• Heating & Cooling System
• All Fluid Levels
• Tires
• Charging System
• Complete Under-Carriage Inspection

We Work On...
ANY Car
ANY Truck
ANY Heavy Equipment
Farm Tractors
Welcome
Road Mechanics
Available
Complete Towing Service

14050 NORTH TERRITORIAL RD.,
CHELSEA

Ford **WILLYS** **BB-TFM WHEELS**
Presents
FALL TRUCK PULL CHAMPIONSHIPS
Featuring
BATTLE OF THE MONSTER TRUCKS

PONTIAC SILVERDOME
Saturday, Oct. 6, 1990 — 8:00 p.m.
TICKETS ON SALE NOW
Silverdome Box Office and all TicketMaster
Ticket Centers including Hudson's,
Harmony House, & Sound Warehouse —
(313) 645-8866.

Engelbert Landscape Service
Design and Construction
Lawn Seeding & Sodding
Trees, Shrubs, Evergreens
Returfing
Weed & Brush Cutting
Finish Grading & Retaining Walls
Call 475-2695 c22-8

LAWN HYDROSEEDING — Finish
grading, returfing. Call Steve
Siders, 475-3265. c23-33

LITTLE WACK EXCAVATING
Licensed & Insured. Basements,
Drainfields, Digging, Building,
Trenching, Black Dirt, Sand, Gravel.
Paul Wackenhut, (313) 426-8025. 23H

SAND GRAVEL
KLINK EXCAVATING
Excavator — Backhoe
Road Work — Basements
Trucking — Crane Work
Top Soil — Demolition
Drainfield — Septic Tank
Trenching, 8" up
Industrial, Residential, Commercial
CALL 475-7631 13H

Maintenance
HOUSEHOLD REPAIRS — Windows,
screens, steps, decks, porches,
doors. Duane Hall, 475-8130. c18-4

NOTICE OF REQUEST FOR SITE PLAN APPROVAL
Applications have been filed by:
A. Arcus Corporation—Rene Popo, 206 S. 5th Street, Ann
Arbor, Michigan.
B. Marvin Salyers, 633 Flanders Road, Chelsea for Site Plan
approval.
Arcus Corporation—Rene Popo
Residential—PUD—42 acres.
Arcus Corporation—Rene Popo
Office Center—13.67 acres.
Salyers Property—Wilkinson Street
RS2 (single family).
The application for Site Plan approval will be considered by
the Chelsea Planning Commission on Tuesday, September 25,
1990 at 7:30 o'clock P.M. in the Village Council Chambers, 104
E. Middle Street, Chelsea, Michigan.
Signed, written comments, concerning the application will be
accepted prior to the Planning Commission meeting, and will
be read at the meeting. Comments should be addressed to the
Chelsea Village Planning Commission, 104 E. Middle Street,
Chelsea, Michigan 48118.
A Public Hearing on the Site Plan will be held, if requested in
writing by any property owner or occupant within three hun-
dred (300) feet of the boundary of the property being con-
sidered.
CHELSEA VILLAGE PLANNING COMMISSION
Martin Tobin, Chairman



R. D. PARNELL, minister of Chelsea Church of Christ, shows off some of the giant white icicle radishes he grew in his garden this year. They measure up to 18 inches in length and are not pithy.

Head Start Programs Accepting Enrollments

Diana Bowman, home visitor for the Head Start Program in the Dexter-Whitmore Lake area, advised this week, the Head Start Home-Based Program in the Dexter and Whitmore Lake school districts are now accepting applications for enrollment, but the CLOSING enrollment date will be Monday, Oct. 15.

Ms. Bowman explained the preschool program is offered free of charge to eligible children between the ages of three and five years.

The Head Start Program provides comprehensive medical, dental, hearing/vision screening, and all follow-up services.

It also provides assistance to parents to secure social services or to provide information on other services.

The Head Start Program itself consists of weekly home visits from a teacher.

An individualized plan in the areas of education, health, social services and parent involvement is developed for each child.

Once a week, there's a three-hour classroom experience.

The children are picked up and returned to their homes in a county school bus or van.

Anyone interested in the program, or who would like to receive more information, please contact Diana Bowman between 8:30 a.m. and 5 p.m.

at 313-484-6680, or call her at home, 313-769-6543.

What will a home visitor like Diana Bowman do?

She will visit your home at the same time each week, and stay for a period of 1½-2 hours.

She will also bring materials and activities for you to use with your child, and demonstrate activities and the use of materials for you.

She will keep records on your child's progress, and share the records with you, in addition to arranging monthly field trips to places of interest to your child, in a group with other children in the program.

Virginia Reese serves as acting director for the Head Start Program in Ypsilanti, where her office telephone is 313-484-6680.

If you know of someone whom the Head Start Home-Based Program would benefit, please relay this information to them.

The Head Start Program operates within the community services division of the Washtenaw County Human Services Department.

Have Fun! Learn to SQUARE DANCE

No Experience Necessary!



with

Instructor GLEN GEER

at St. James Church
3279 Broad St., Dexter

MONDAY NIGHTS

7:30 to 10:00 p.m.

STARTING MONDAY, SEPT. 17th

Class Remains Open Until Mon., Oct. 1st

Phone 426-2617

Your advertising support
makes this newspaper possible.

THE CLAIMS SPECIALIST PERSONAL MEDICAL INSURANCE CLAIMS ASSISTANCE

MEDICARE, BLUE CROSS/BLUE SHEILD, MAJOR
MEDICAL, HMO AND MANY OTHER INSURANCES

ARE YOU HAVING PROBLEMS WITH YOUR MEDICAL INSURANCE?

* MOST PEOPLE ARE CONFUSED BY
INSURANCE CLAIM FORMS.

* THE PAPERWORK CAN BE TIME
CONSUMING AND OVERWHELMING.

* MOST INSURANCE COMPANIES WILL
REJECT CLAIM(S) IF NOT SUBMITTED
PROPERLY AND ON TIME.

* REJECTIONS ARE OFTEN CONFUSING
AND MOST PEOPLE FAIL TO RESUBMIT
THEIR CLAIM(S). THESE REJECTIONS
COULD BE COSTLY.

* THE PHYSICAL AND EMOTIONAL
STRESS FOLLOWING AN ILLNESS OR
INJURY CAN MAKE THE PROCESSING
OF YOUR CLAIM(S) MORE DIFFICULT.
THIS IS NOT THE TIME TO BE
BOTHERED WITH INSURANCE
COMPANIES AND CLAIM(S) FORMS.

* MANY PEOPLE NEGLECT TO FILE FOR
MEDICAL BENEFITS BECAUSE THEY
ARE TOO BUSY OR THEY DO NOT
KNOW WHAT THEIR INSURANCE
COMPANY WILL COVER.

* FAILURE TO FILE FOR MEDICAL
BENEFITS ON TIME MAY COST YOU
MONEY AS TIME LIMITS MAY EXPIRE.

P.O. BOX 217
CHELSEA, MICHIGAN
48118-0217

LET THE CLAIMS SPECIALIST SOLVE YOUR INSURANCE PROBLEMS

* ALL CLAIMS WILL BE COMPLETED
ACCURATELY AND FILED WITH THE
APPROPRIATE INSURANCE COMPANY
ON A TIMELY BASIS.

* ALL PAYMENTS WILL BE REVIEWED
AND VERIFIED.

* WE WILL CONTACT DOCTORS,
HOSPITALS AND INSURANCE
COMPANIES REGARDING YOUR BILLS.

* YOU NEED NOT LEAVE YOUR HOME,
SIMPLY SUBMIT YOUR BILL(S) AND
INSURANCE INFORMATION BY MAIL OR
BY PHONE.

* ALL YOUR QUESTIONS WILL BE
ANSWERED IN TERMS WHICH YOU CAN
UNDERSTAND.

* AT THE END OF THE YEAR A
SUMMARY OF YOUR EXPENSES AND
PAYMENTS FOR FOR TAX PURPOSES
WILL BE PROVIDED.

* OUR SERVICE IS PROMPT, ACCURATE,
COURTEOUS AND CONFIDENTIAL.

* THE CLAIMS SPECIALIST IS A UNIQUE
AND PROFESSIONAL SERVICE WHICH
WILL HANDLE YOUR MEDICAL
INSURANCE PAPERWORK, NO MATTER
HOW MANY INSURANCE COMPANIES
MAY BE INVOLVED.

(313) 769-6835
OR
(313) 475-3877

WALTON'S GLASS SERVICE

2810-C BAKER RD. DEXTER, MICH
426-5600



Serving the Communities of Dexter and Chelsea

REPLACEMENT VINYL WINDOWS

We measure, order and install, or for a complete
savings, we will replace your old windows with new vinyl windows.

- * AUTO GLASS • MIRRORS • GLASS
- * STORM WINDOW AND SCREEN REPAIR
- * CUSTOM BUILT WINDOWS ON REQUEST

25 Years Experience

CALL US FOR ALL OF YOUR GLASS NEEDS

Area Morgan Horses Win at Championship

The American Morgan Horse is
back in the trotting world.

The fourth annual John D. Phillips
Memorial Trot World Championship
was held during Hambletonian Week
in New Jersey, and two Michigan
Horses did very well.

The 1990 World Championship Race
with an \$8,000 purse was won by Jon
and Vicki Sweet of Clinton, with their
horse Designer's First Edition which
was trained and driven by Jon Sweet
in 2:46.2. Ron and Karen Ziegler of
Chelsea, driving Renaissance
Cavalier placed fourth.

The Morgan Horse Trotting
Association was formed in 1967 by a
local attorney, Leonard Kitchen of
Dexter, and others in Boston, Mass.,
with the goal of bringing trotting racing
back to the Morgan world. 100 years
ago, the Morgan horse was the
predominate force in trotting racing
in the United States. The most famous
trotters being Don Patch and Ethel
Allen, famous old Morgans.

Racing speeds are slow by stand-
ardbred times but each year the time
is increasing. "It's not how fast you
go, it's how you go fast," says Kit-
chen.

This year races were held at Wind-
sor Raceway, in Canada, Jackson
Raceway, Lenawee County Fair and
Northville Downs in Northville. Many
other races are taking place
throughout the country.

If you are interested, write Leonard
Kitchen, at 3249 Broad St., Dexter
48130.

While women comprise 45 percent
of the work force, they remain
primarily responsible for their fam-
ily's care, according to the U.S. Labor
Department. About 13 million
children in the U.S. are in one-parent
families, most being raised by
mothers. Nearly 64 percent of women
who maintain families are in the labor
force.

Simplicity

NOW
ON
SALE

thru Sept. 30, 1990

SAVE
\$904

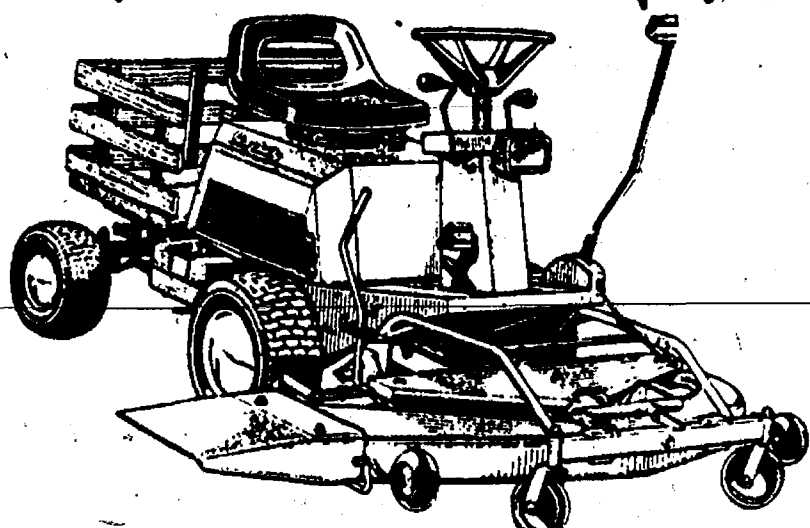

DELUXE FRONT-CUT LAWN MACHINE

- 16 HP Briggs & Stratton Vanguard®
twin cylinder engine
- 48" front mounted mower with
full width rear roller
- hydrostatic transmission —
completely automatic
- leaf collection systems available.

SALE PRICE \$3,395*

* Limit only one in stock at this special
sale price.

DEXTER RENTAL, INC.

3629 Central St., Dexter • 426-2216

SALES • PARTS • SERVICE

Free pickup & delivery thru Sept. 30, 1990.
Call your dealer for details.

CHAINSAWS, WALK-BEHIND LAWNMOWERS
& TILLERS ALSO AVAILABLE HERE

HOURS: M-S, 8-5:30; Sunday, 9-2

NOW LEASING

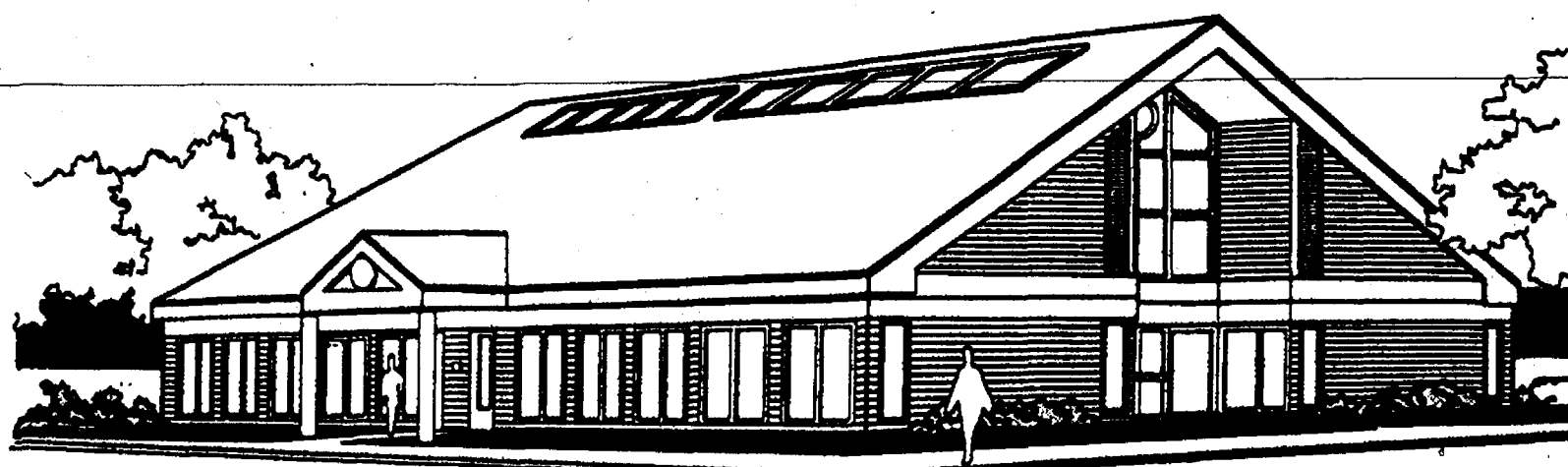

C H E L S E A O F F I C E C E N T E R

ARCUS
CORPORATION

206 S. Fifth Avenue, Suite 500
Ann Arbor, MI 48104
313 663-0645

Church Services

Assembly of God—

FIRST ASSEMBLY OF GOD
1490 Old US-12, Chelsea
The Rev. Edward Lang, Pastor
Every Sunday—
9:45 a.m.—Sunday school.
10:45 a.m.—Sunday morning worship, and children's service.
6:00 p.m.—The first Sunday of each month, church service and youth service.
Every Wednesday—
7:00 p.m.—Mid-week services.

Baptist—

FIRST BAPTIST CHURCH OF GREGORY
The Rev. Richard Mathew, Pastor
(313) 426-2261

Every Sunday—
9:45 a.m.—Sunday school.
11:00 a.m.—Morning worship.
7:00 p.m.—Evening worship.
Every Wednesday—
7:00 p.m.—Mid-week service.
8:00 p.m.—Choir practice.

NORTH SHARON BAPTIST
Sylvan and Washburne Rds.
The Rev. William Winger, Pastor

Every Sunday—
10:00 a.m.—Sunday school.
11:00 a.m.—Worship service.
8:00 p.m.—Senior High Youth meeting. Youth choir.
7:00 p.m.—Evening worship service; nursery available.
Every Wednesday—
7:00 p.m.—Bible study and prayer meeting; nursery available. Bus transportation available: 426-7222.

Catholic—

ST. MARY
The Rev. Fr. David Philip Dupuis, Pastor
Every Sunday—
8:00 a.m.—Mass.
10:00 a.m.—Mass.
Every Saturday—
12:00 noon-1:00 p.m.—Confessions.
6:00 p.m.—Mass.

Christian Scientist—

FIRST CHURCH OF CHRIST SCIENTIST
1883 Washburne Ave., Ann Arbor
Every Sunday—
10:30 a.m.—Sunday school, morning service.

Church of Christ—

CHURCH OF CHRIST
13601 Old US-12, East
Minister, R.D. Farnell
Every Sunday—
9:30 a.m.—Bible classes, all ages.
10:00 a.m.—Worship service. Nursery available.
8:00 p.m.—Worship service. Nursery available.
Every Wednesday—
7:00 p.m.—Bible classes, all ages.
First and Third Tuesday of every month—
7:00 p.m.—Ladies class.

Episcopal—

ST. BARNABAS
20500 Old US-12
(Directly across from the Fairgrounds)
The Rev. Fr. Jerrold F. Beaumont, O.S.P.
475-2003

Every Sunday—
Youth Inquirers class.
10:00 a.m.—Eucharist (Holy Communion), first, third and fifth Sunday.
10:00 a.m.—Morning Prayer, second and fourth Sunday. (Holy Communion available immediately following service).
10:30 a.m.—Church school, K-12.
11:00 a.m.—Family coffee hour.
11:00 a.m.—First Sunday of the month, pot-luck dinner.
Nursery available for all services.

Free Methodist—

CHELSEA FREE METHODIST
7665 Weikner Rd.
Mearl Bradley, Pastor
Wednesday, Sept. 19—
9:00-10:00 a.m.—Faithful Fitness.
9:30-11:30 a.m.—Ladies Bible study.
7:00 p.m.—Mid-week services.
Thursday, Sept. 20—
9:30-11:00 a.m.—Ladies Bible study.
Friday, Sept. 21—
9:10 a.m.—Faithful Fitness.
Southern Michigan Conference Women's Retreat.
Sunday, Sept. 23—
9:30 a.m.—Pastor Bradley preaching.
9:30 a.m.—Coffee fellowship.
9:45 a.m.—Sunday school.
11:00 a.m.—Pastor Bradley preaching.
8:00 p.m.—Pastor Bonney preaching.
Monday, Sept. 24—
9:00-10:00 a.m.—Faithful Fitness.
7:00 p.m.—Intercessory Prayer meeting.
7:30 p.m.—Genealogy group.
Wednesday, Sept. 26—
9:00-10:00 a.m.—Faithful Fitness.
7:00 p.m.—Mid-week services.

Lutheran—

FAITH EVANGELICAL
9575 North Territorial Rd.
The Rev. Mark Porriak, Pastor
Church: 426-4303
Lutheran Elementary School
Mr. Keith Kopynski, Principal
Wednesday, Sept. 19—
7:00-8:00 p.m.—Ladies evening Bible study.
Thursday, Sept. 20—
8:00 a.m.—Men's Bible study.
1:45 p.m.—Inquirers.
6:30-8:30 p.m.—Boys-Pioneers.
7:00-8:30 p.m.—Inquirers.
Sunday, Sept. 23—
9:00 a.m.—Sunday school for adults and children.
10:00 a.m.—Worship service, sermon on Luke 18:1-10.
8:00 p.m.—Youth group.
Monday, Sept. 24—
8:30 p.m.—Board of Christian education.
7:30 p.m.—PTO.
Tuesday, Sept. 25—
6:00-8:00 p.m.—Confirmation.
Wednesday, Sept. 26—
7:00-8:00 p.m.—Ladies evening Bible study.

JOHN SAVIOR LUTHERAN
1815 S. Main, Chelsea
The Rev. Franklin H. Giebel, Pastor

Thursday, Sept. 20—
1:00 p.m.—Bible study.
8:00 p.m.—Church Council.
Saturday, Sept. 22—
9:00 a.m.—Work bee at Church.
Sunday, Sept. 23—
9:00 a.m.—Bible Classes.
10:30 a.m.—Worship.
1:30 p.m.—Evangelism Board meeting.
6:30 p.m.—Confirmation.

ST. JACOB EVANGELICAL LUTHERAN
12501 Rietmiller Rd., Grass Lake
The Rev. Thomas Johnston, Pastor

Every Sunday—
9:30 a.m.—Sunday school.
10:10 a.m.—Divine services.

ST. THOMAS LUTHERAN
10001 W. Ellsworth Rd.
(9 miles south and 3 miles west of Dexter)
The Rev. John Riske, Pastor

Every Sunday—
9:30 a.m.—Sunday school and Bible class.
10:45 a.m.—Worship.
TRINITY LUTHERAN
8750 M-36, Three miles east of Gregory
William J. Troien, Pastor
875-5677 church, 875-5015 pastor
Pinckney, Michigan.

Every Sunday—
8:00 a.m.—Worship.
9:30 a.m.—Sunday school and Bible class.
10:45 a.m.—Worship.
Communion 1st and 3rd Sunday 9:00 a.m.
Communion 2nd and 4th Sunday 10:45 a.m.

ZION LUTHERAN
E.L.C.A.
Corner of Fletcher and Waters Rds.
The Rev. Mark Weirauch, Pastor

Wednesday, Sept. 19—
7:00 p.m.—Worship, Music, Communion.
Thursday, Sept. 20—
6:30-2:30 p.m.—Action convention in Manistee, MI.
Saturday, Sept. 22—
9:00 a.m.—Catechism class.
Sunday, Sept. 23—
9:00 a.m.—Sunday school.
10:15 a.m.—Worship/Harvest Festival.
10:30 a.m.—Youth festival 1990 St. John in Capax, MI.

Tuesday, Sept. 25—
8:30 p.m.—Joy-makers.
7:15 p.m.—Senior Choir.
7:30 p.m.—Shuffle-Board.

Methodist

SALEM GROVE UNITED METHODIST
E.L.C.A.
3520 Notten Rd.
The Rev. Mike Boasingham

Every Sunday—
9:30 a.m.—Church school.
10:30 a.m.—Morning worship.

FIRST UNITED METHODIST
Parks and Territorial Rds.
The Rev. Merlin Pratt

Every Sunday—
9:30 a.m.—Worship service.
10:00 a.m.—Sunday school.

WATERLOO VILLAGE UNITED METHODIST
8118 Washington St.
The Rev. Merlin Pratt

Every Sunday—
10:00 a.m.—Sunday school.
11:15 a.m.—Worship service.

FIRST UNITED METHODIST
129 Park St.
The Rev. Dr. Jerry Parker, Pastor

Wednesday, Sept. 19—
11:00 a.m.—Sarah Circle meets in the home of Mrs. Lois Palmer.
1:30 p.m.—Ruth Circle meets in the Crippen Building.

8:30 p.m.—Prayer Group meets in Room 3.
7:15 p.m.—Study Group meets in Room 3.
8:00 p.m.—Chancel Choir.
Thursday, Sept. 20—
7:00 p.m.—Council on Ministries meets in the Narthex.

8:00 p.m.—Administrative Board meets in the Narthex.
Saturday, Sept. 22—
Deadline for the Newsletter.
Sunday, Sept. 23—
8:15 a.m.—Crib nursery opens.
9:30 a.m.—Worship service, Communion.
8:30 a.m.—Supervised care for preschool children.

9:00 a.m.—Youth Choir meets in Room 2 of the Education Building.
9:30 a.m.—Fellowship time.
9:45 a.m.—Church school for all ages.
9:45 a.m.—New member class in the Pastor's office.

10:45 a.m.—Church school concludes.
11:00 a.m.—Worship service.
11:00 a.m.—Supervised care for preschoolers in Rooms 14 and 15.

11:30 a.m.—ACT (active and creative time) for Kindergartners and First Graders upstairs in the Education Building.
12:00 noon—Fellowship time.
12:00 noon—Chancel Bells.
12:00 p.m.—Crib Nursery closes.

8:00 p.m.—Seventh and Eighth grades United Methodist Youth Fellowship meets in the Youth Room.
6:00 p.m.—Senior High UMYF meets in the Youth Room.
Tuesday, Sept. 25—
8:30 a.m.—Chelsea Ministerial Fellowship meets.

Wednesday, Sept. 26—
3:15 p.m.—Glory Choir rehearsal.
3:45 p.m.—Praise Choir rehearsal.
6:15 p.m.—Prayer group meets.
7:15 p.m.—Chancel Bells.
7:15 p.m.—Study Group meets.
8:00 p.m.—Chancel Choir.

METHODIST HOME CHAPEL
Every Sunday—
8:45 a.m.—Worship service.

NORTH LAKE UNITED METHODIST CHURCH
14111 N. Territorial Road
The Rev. Sandra Wilboese, Pastor

Every Sunday—
10:00 a.m.—Summer Choir.
10:30 a.m.—Worship service.
11:30 a.m.—Fellowship time.

SHARON UNITED METHODIST
Corner Pleasant Lake Rd. and M-42
The Rev. Erik Alsgaard, Pastor

Every Sunday—
10:00 a.m.—Sunday school.
11:00 a.m.—Worship service.

Mormon—

CHURCH OF JESUS CHRIST OF LATTER-DAY SAINTS
1320 Freer Rd.
Wayne L. Witzens, president

Every Sunday—
9:30 a.m.—Sacrament.
10:45 a.m.—Sunday school.
11:40 a.m.—Fellowship.

Non-Denominational—

CHELSEA FAMILY WORSHIP CENTER
1194 S. Main St. (Rebekah Hall)
Ed Sauvageau, Pastor

Every Sunday—
9:30 a.m.—Worship service.
Every Wednesday—
7:00 p.m.—Bible study.

CHELSEA HOSPITAL MINISTRY
Every Sunday—
10:00 a.m.—Morning service, Chelsea Community Hospital Chapel.

COVENANT
50 N. Freer Rd.
The Rev. Siegfried S. Johnson, Pastor

Every Sunday—
9:30 a.m.—Worship and children's sermon.
Every Wednesday—
7:30 p.m.—Choir rehearsal.

CHELSEA CHRISTIAN FELLOWSHIP
337 Wilkinson St.
Wm. Matthews, Pastor

Church tel. 475-8306 Home tel. 475-4873
Every Sunday—
10:00 a.m.—Sunday School.
10:40 a.m.—Morning Worship.
8:00 p.m.—Evening Worship.
Wednesday, Family Night—
7:00 p.m.—Adult Bible study.
7:00 p.m.—Youth ministry.

CHELSEA FULL GOSPEL
11452 Jackson Rd.
John & Sarah Grosser, Pastors
475-7379

Every Sunday—
10:00 a.m.—Sunday school.
11:00 a.m.—Morning worship.
6:00 p.m.—Evening worship.
Every Wednesday—
7:00 p.m.—Family Night.

IMMANUEL BIBLE
145 E. Summit St.
Ron Clark, Pastor

Every Sunday—
9:45 a.m.—Sunday school, nursery provided.
11:00 a.m.—Morning worship, nursery provided.
6:00 p.m.—Evening worship.
Every Wednesday—
7:00 p.m.—Family hour, prayer meeting and Bible study.

MT. HOPE BIBLE
12384 Tish Rd., Grass Lake
The Rev. Joseph A. O'Neill, pastor.

Every Sunday—
9:30 a.m.—Sunday school.
11:00 a.m.—Morning worship.
6:00 p.m.—Evening service.
Every Wednesday—
7:00 p.m.—Bible study.

ST. VLADIMIR ORTHODOX CHURCH
The Rev. Fr. Paul Karas, Pastor
9900 Jackson Rd.
(between Steinbach and Dancer Rds.)

Sunday Services—
9:30 a.m.—Hour.
9:45 a.m.—Holy Confession.
10:00 a.m.—Divine Liturgy.

Presbyterian—

FIRST UNITED PRESBYTERIAN
Unadilla
The Rev. Mary Groty

Every Sunday—
9:30 a.m.—Sunday school.
11:00 a.m.—Worship service.

United Church of Christ—

BETHEL EVANGELICAL AND REFORMED
Frederic Township
The Rev. Roman A. Reineck, Pastor

Every Sunday—
10:00 a.m.—Worship service.

CONGREGATIONAL
121 East Middle Street
The Rev. Lela E. Booker, Pastor

Every Sunday—
10:00 a.m.—Worship.
10:00 a.m.—Sunday school, K-8. Nursery provided.

ST. JOHN'S
Rogers Corners, Waters and Fletcher Rds.
The Rev. Ted Wimmer, Pastor

Every Sunday—
10:30 a.m.—Worship service, Sunday school.

ST. JOHN'S EVANGELICAL AND REFORMED
Francisco
The Rev. William Work, Pastor

Every Sunday—
10:30 a.m.—Sunday school and worship service.
First Sunday of every month—
Communion.

ST. PAUL
The Rev. Erwin R. Koch, Pastor

Thursday, Sept. 20—
1:00 p.m.—Friendship Group potluck and bingo.
Sunday, Sept. 23—
9:00 a.m.—7th and 8th grade Confirmation students.
10:30 a.m.—Church school—Nursery through 8th grade.
10:30 a.m.—Morning Worship service—Christian Education Sunday.

Tuesday, Sept. 25—
10:00 a.m.—Chelsea Ministerial Fellowship at St. Paul's.

Pinckney Man

Back from Service

In European Area

Navy Constructionman William J. Smolter, a 1987 graduate of Pinckney High school, recently returned from deployment to Europe while serving with Naval Mobile Construction Battalion-Three, Port Hueneme, Calif.

During the eight-month deployment, Smolter participated in various military operations, humanitarian service projects, community support projects, and visited several foreign countries including Spain, Italy, Greece, and Scotland.

He joined the Navy in January 1988.

Give a
Gift Subscription to
The Chelsea Standard!



ZACHARY GARNSEY, 2 years old, of Chelsea, stands beside the sunflower that he and brother, Joshua, 5, grew in their family garden. They've had the tallest sunflower at the Chelsea fair for the past two years. Parents are Marty and Cindy Garnsey.

Lawmaker Objects To Surcharge On Utility Bills

Many Michigan utility customers are protesting the surcharge on their bills that is being used to pay welfare recipients' utility bills, State Representative Margaret O'Connor, R-Lodi township, said today.

The lawmaker sponsored an unsuccessful legislative amendment last year to prevent the action.

The Legislature approved the surcharge on residential, commercial and industrial utility rates to fund an energy shut-off protection program for Department of Social Services (DSS) clients. The program previously was financed through DSS and the Public Service Commission (PSC) from shifting welfare recipients' utility arrearages to state-wide utility customers in the form of rate increases," O'Connor said.

"The issue is not the energy shut-off protection program, which has merit," she continued. "The problem is the method of paying for it."

O'Connor said the surcharge is a hidden and dishonest tax, which should not be funding a program that belongs in the DSS budget.

"Taxpayers are being forced to pay twice for the program—once through state taxes and again through the surcharge," the lawmaker said. "Although the program no longer is funded through DSS, taxpayers are continuing to pay the same amount of taxes and being hit with the surcharge as well."

According to a publication of the Association of Businesses Advocating Tariff Equity, the first utility company to start collecting the surcharge—Michigan Gas Utilities—has received a record number of phone calls from customers angry about the increase.

Consumers Power is providing the program and absorbing costs pending PSC approval to allow recovery from customers. Michigan Consolidated Gas and Michigan Gas Utilities have received PSC approval to pass on costs to customers.

"Funding this DSS program through a surcharge establishes a bad precedent of paying for state programs by extra taxes," O'Connor said. "It also prevents taxpayers from knowing the total costs of subsidizing welfare recipients."

Identification Corrected

In last week's edition, one of golf champion Larry Wireman's brothers was incorrectly identified.

Larry has two brothers, Kellie Allen of Chelsea, and Jerry, who works at the Thetford plant in Dexter.

DYER'S AUTO PARTS
and
METAL RECYCLING CENTER
NOW ACCEPTING: • APPLIANCES • OLD METAL • AUTOMOTIVE METAL
NOW BUYING: • JUNK CARS • AUTO BATTERIES • AUTO RADIATORS
RECYCLE MICHIGAN
17547 W. AUSTIN RD.
MANCHESTER, MICH. 428-8080

WE'LL BEND TO YOUR NEEDS
• CUSTOM SHEET METAL FABRICATION • SHEARING
• PLASMA CUTTING • WELDING
• PRESS BRAKE • HELIARC
ALL SEASON COMFORT CO.
Your AMANA dealer for heating & cooling products
115 W. MIDDLE CHELSEA
475-7617

Beaumont Family
CAVANAUGH LAKE STORE
A Family Business
Serving the lake for 90 years
Glazier at Cavanaugh Lk. Rd.
Open 7 days 8 a.m. - 8 p.m.

Inflate Your Rate From 7.80% To 8.05%

During our Knock-Knock Beep-Beep Splash-Splash Centennial Sweepstakes, just open a Great Lakes checking account, and you'll get a 1/4% bonus interest rate on our 9-month CD.*

Stop in today and start earning BIG interest with a Great Lakes 9-month CD and choose from over a half dozen Great Lakes checking accounts.

9-MONTH CD	BONUS CD
7.80%	8.05%
\$100 Minimum Deposit Required	

GREAT LAKES BANCORP

100 Years of Building Tomorrows

FOR MORE INFORMATION, CALL 1-800-544-4703
OR YOUR NEAREST GREAT LAKES OFFICE.
Chelsea: 1135 S. Main, 475-1341
Ann Arbor: Corporate Headquarters, One Great Lakes Plaza, 769-8300
Dexter: 8081 Main St., 426-3913

*To qualify for the 1/4% bonus CD rate, customers must also open a new Great Lakes checking account. If you already have your checking account with Great Lakes, you qualify for the bonus CD rate by opening a new Great Lakes IRA, Cash Fund or savings account with a minimum deposit of \$1,000. Substantial penalty for early withdrawal.

FDIC Insured.

Pork Avenue Excavating

■ Drain Fields ■ Trenching
■ Grade Work ■ Driveways

Doug Welshans

3675 S. Fletcher Road
Chelsea, Michigan 48118
(313) 475-9656

DENTAL INFECTIONS CAN BE SERIOUS!

Q. How dangerous is an abscessed tooth? Can a person suffer permanent injury from a dental infection?

As ignoring a toothache or abscess can threaten more than just your oral health. One study estimates that approximately 800 people die from complications of dental infections each year in this country! Before the discovery of antibiotics this number was much higher.

When bacteria from dental disease destroys the pulp in a tooth the inner pulp chamber can serve as an incubator for the bacteria to multiply. If these millions of bacteria are released into the blood stream they can attack other organs. The heart is especially susceptible to this kind of infection in certain individuals and, if left untreated, permanent disability or even death can result. An abscess of the face can quickly spread to the brain if not treated and this could also be fatal. Infection from a lower tooth can cause the neck to swell so much that the person is unable to breathe. Sometimes an abscess will spontaneously drain by breaking through the skin leaving a permanent scar.

As always, prevention through regular checkups and x-rays is the best cure. Trying to live with a toothache or hoping that it will go away will only make the problem worse.

David W. Swan, D.D.S.

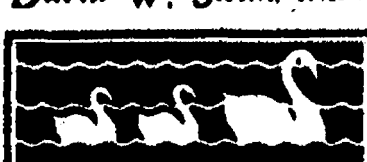

FAMILY DENTISTRY
1200 South Main Street
Chelsea, Michigan 48118
(313) 475-3444

SATELLITE SYSTEMS

Sold-Installed
Serviced

Channel Master

and **Birdview**

We Also Service

Other Leading Brands

VIDEO CIPHER DECODERS

Sold and Serviced

LOY'S TV

512 N. Maple Rd., Ann Arbor
Ph. 769-0108

Open Mon-Fri 9-5, Tu-Th 9-6

Other credit plans available

+ AREA DEATHS +

Ruth Wheeling

Homosassa, Fla.

(Formerly of Chelsea)

Ruth Wheeling of Homosassa, Fla., formerly of Chelsea and Manchester, age 72, died Friday morning, Sept. 14, 1990 at her home in Florida. She was born March 18, 1918 in Fullerton, Mo., the daughter of William H. and Lottie (Polston) McAtee.

Mrs. Wheeling had been a resident of Florida since 1979 and was a member of the Faith Baptist church of Homosassa Springs, Fla. She was a former member of the North Sharon Baptist church. On Sept. 14, 1935 she married Louie Clyde Wheeling and he preceded her in death on Jan. 8, 1984.

Surviving is her son, John Wm. Wheeling of Livermore, Calif., her two daughters, Mrs. William (Charlotte) Aldrich of Homosassa, Fla., and Mrs. Donald (Dorothy Mae) Kepler of Ann Arbor; a daughter-in-law, Katherine Wheeling of Howell; six grandchildren, five great-grandchildren, eight step-great-grandchildren, and two great-great-grandchildren; one brother, John R. McAtee of Ohio; six sisters, Gladys Pickler, Birdie Bettie, Frances Kessler, Marie Wheeler, all of Homosassa, Fla., and Rebecca Proctor of Zolso Springs, Fla., and Billie Schneider of Chelsea; and several nieces and nephews.

She was preceded in death by a son, Clyde Louis Wheeling, and a son-in-law, Jim Wencel.

Funeral services will be held Thursday, Sept. 20, at 1 p.m. from the Little White church of the North Sharon Baptist church with Pastor Bill Winger officiating. Burial will follow in the North Sharon Cemetery.

Expressions of sympathy may be made to American Heart Association or North Sharon Baptist church. The family will receive friends at the Staffan-Mitchell Funeral Home Wednesday from 2 to 5 and 7 to 9.

Clifford Salyer

19705 Old US-12

Chelsea

Clifford Salyer, 19705 Old US-12, Chelsea, age 62, died Tuesday morning, Sept. 18, 1990 at his home, following an illness of several months. He was born Dec. 28, 1927 in Brady, Ky., the son of William and Elizabeth (Salyer) Salyer.

Mr. Salyer had been a resident of Michigan and Chelsea for the past 49 years, and had been employed at Dana Corp. for 33 years. He was a member of North Sharon Baptist church.

On May 19, 1962 he married Lois J. Wireman and she survives, as does his daughter, Kristol D. Bauer and his two grandchildren, Devin Kristine Bauer and Dustin Lee Bauer; one brother, Haskell Salyer of Stockbridge; three sisters, Ernestine Lemaster of Lexington, Ky., Christine Joseph of Royalton, Ky., and Betty Sue Lemaster of Washington Court House, O. In addition Cliff leaves many cousins, nieces and nephews.

He was preceded in death by a infant grandson, Kevin Michael, his parents and a stepmother, one sister, Grace Henry, and two brothers, William Forester and Justus Salyer.

Funeral services will be held Friday, Sept. 21, at 1 p.m. from the Staffan-Mitchell Funeral Home with Pastor William Winger of North Sharon Baptist church officiating. Burial will follow in Oak Grove East Cemetery.

Expressions of sympathy may be made to the Individualized Home Nursing Care, Inc. Envelopes will be available at the funeral home where friends may call Wednesday 7-9 p.m. and Thursday 2-5 and 7-9 p.m. and on Friday from 9 a.m. until the hour of service.

Amanda E. Wallace

Roseville

(Formerly of Indian Village)

Amanda Elizabeth Wallace of Roseville, formerly of Indian Village, Detroit, age 84, died Sunday morning, Sept. 16, 1990 at South Macomb Hospital in Warren. She was born March 11, 1906 in Lodi township, the daughter of Gottlieb and Lydia (Guenther) Lambarth-Wenk.

Mrs. Wallace was a resident of Indian Village in Detroit from 1949-1987, moving to Roseville in 1988. She was retired from Gibbs & Co. of Detroit and had also been employed by Barney Bock. She was a life-long member of Zion Lutheran church, Rogers Corners.

Surviving are two daughters, Rosemary Peltz of Birmingham, and Joanne L. Wallace of Romeo; two grandchildren, David and Donald Peltz; and five great-grandchildren, Tristan, Trevor, Travis, Chelsea and Earl Peltz, and numerous cousins.

She was preceded in death by a brother, Raymond Wenk.

Funeral services will be held Wednesday, Sept. 19, at 11 a.m. at Zion Lutheran church with the Rev. Mark Weirauch, pastor of Zion Lutheran church officiating. Burial will be in Zion Church Cemetery. Arrangements were by the Staffan-Mitchell Funeral Home, Chelsea.

Births

A son Wesley Vernon, Wednesday, Aug. 29, at Mercy Memorial Hospital, St. Joseph, to Terry and Veronica Ellenwood of Sawyers. Grandparents are Katherine and Les Doerr of Chelsea and the late Wesley Ellenwood, Marketta and Jack Long of Mt. Pleasant, Jerry and Audrey Satterthwaite of Chelsea. Great-grandparents are Vernon and Edna Satterthwaite of Chelsea. Wesley has a sister, Braida, 16 months old, and a brother, Justin, 4.

A daughter, Amy Christine, Aug. 18, at Lutheran Medical Center, St. Louis, Mo., to Chris Louer of Waterloo. Grandparents are John and Donna Louer of Waterloo. Great-grandparents are Mr. and Mrs. John Lattig and Mr. and Mrs. Harry Louer, all of Waterloo.

A daughter, Brittany Rae, Sept. 5, at St. Joseph Mercy Hospital, Ann Arbor, to Brymer and Diana Harmon of Dexter. Grandparents are Brymer and Hildah Harmon, Sr., of Huntsville, Ala., and Richard and Catherine Sature of Saline.

A son, Erik Quentin, Sept. 11 to Lynn and Diana Mida of Chelsea. Maternal grandparents are Howard and Dolores Simonds of Plymouth. Paternal grandparents are Herbert and Betty Mida of Chelsea. Erik has one sister, Amber, 2½.

A son, Joseph Paul, to Keith and Lois Hume of Chelsea. Maternal grandparents are Robert and Doris Butler. Paternal grandparents are Philip and Dorothy Hume, all of Chelsea. Maternal great-grandparents are Alice and Gale Gilson of Chelsea. Paternal great-grandmothers are Etta Daum of Ann Arbor, and Vanita Hume of Dade City, Fla. Joseph has a sister, Jillian, 3.

A son, Matthew Scott, Sunday, Sept. 9, at University of Michigan Women's Hospital, Ann Arbor, to Scott and Karin Otto of Chelsea. Maternal grandparents are Roy and Audrey Morgan of Chelsea. Paternal grandparents are Janet Otto and Vernon Otto, both of Chelsea.

Women Plan Ag Festival For Sept. 27

On Thursday, Sept. 27 the Farm Bureau women of Washtenaw county will have the opportunity to show off farming to their urban friends!

This opportunity provided by the Women's Committee will include guest speaker Bill Ames from the Washtenaw County Extension Service; a slide presentation called "Meet a Minority" assembled and narrated by Mildred Huehl; and the popular old farmer's presentation by 1989 Chelsea Fair Queen Holly Koscielnik.

It almost goes without saying that an Agricultural Festival would include food! A noon pot-luck will be enjoyed by both the rural and urban women!

Meat, rolls, and beverages will be provided and urban women are asked to bring either salad or dessert.

Agricultural booths and decor will add to the festival as well as provide an opportunity to become more educated about farming.

The event will be Sept. 27 from 11:30 a.m. to 3 p.m. at the Farm Council Building. Reservations must be called into the office, 683-3141 by Sept. 21! Don't miss this opportunity for urban to meet and befriend rural! Call your urban friends today and invite them to join you on Sept. 27!

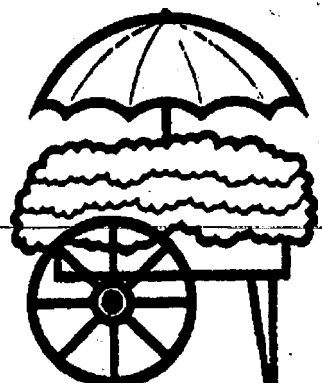

**MAIN STREET
FLOWER SHOP**

FULL SERVICE FLORIST
Fresh • Silk • Dried • Plants
Wire Service • Delivery

2 Deliveries Daily:

- COLE-BURGHARDT
- STAFFAN-MITCHELL
- CHELSEA MEDICAL CENTER
- ALL BUSINESSES, SCHOOLS

• INSIDE & OUTSIDE
VILLAGE LIMITS

- DEXTER • GRASS LAKE
- STOCKBRIDGE • WATERLOO
- ANN ARBOR

DOWNTOWN
In The Sylvan
Chelsea, MI 48118
(313) 475-3040
Main Level
114 N. Main St.

NEW HOURS:
Mon.-Fri., 9-6
Sat., 9-4



CHELSEA SCHOOL DISTRICT held a pre-school open house last week to give parents and kids an opportunity to see the facilities available here. According to community

education director Jackie Rogers, 150 children and their parents attended the open house, the largest number ever.

Legislation Would Crack Down on Animal Rights Activists

With Congress back in session from its August recess, one measure due for consideration is H.R. 3270, the Farm Animal and Research Facilities Protection Act.

"The bill, which would strengthen penalties for break-ins and other crimes against livestock and poultry production facilities and research laboratories, is strongly supported by Farm Bureau," said Al Almy, director of public affairs for the Michigan Farm Bureau.

Almy said there are currently 205 co-sponsors for the legislation, which would need 218 for passage.

Sylvan Votes Against Proposal For Area Planning Commission

Sylvan township has voted against the village's proposal for an area planning commission.

Sylvan supervisor Don Schoenberg said the township board's vote reflected the fact that they were uncomfortable with the language. He said the township still supports the basic concept.

"The proposal wasn't clear enough as to who has control," Schoenberg said.

"We think it's fine for the area planning commission to set goals but we don't want it to do our zoning for us.

That doesn't mean we're not interested in the concept of area-wide goals."

Schoenberg said he doesn't think the cost to the township will be a problem.

Bill Bott, co-chair of the village planning commission, has been the driving force behind the formation of the area commission. He wants the village, as well as Sylvan, Lima, Lyndon, and Dexter townships to participate.

Village council has passed a resolution in favor of the concept.

SCHOOL LUNCH MENU

Weeks of Sept. 19-23

Wednesday, Sept. 19—Chuckwagon patty on bun, tator tots, carrot and celery sticks, applesauce, milk.

Thursday, Sept. 20—Lasagna, broccoli spears, warm bread stick, fresh fruit, milk.

Friday, Sept. 21—Steak nuggets, hash brown patty, cole slaw, fruit, brownie, milk.

Monday, Sept. 24—Fish sandwich, french fries, dill pickles, fruit cocktail, milk.

Tuesday, Sept. 25—Savory beef on whipped potatoes, buttered corn, dinner roll with butter, pineapple tidbits, milk.

Wednesday, Sept. 26—Ham patty on bun, onion rings, vegetable sticks, fruit, Jell-O, milk.

Thursday, Sept. 27—Oven fried chicken, stuffing and gravy, buttered green beans, bread and butter, peach half, milk.

Friday, Sept. 28—Cheese and sausage pizza, tossed salad with dressing, fresh fruit, cookies, milk.

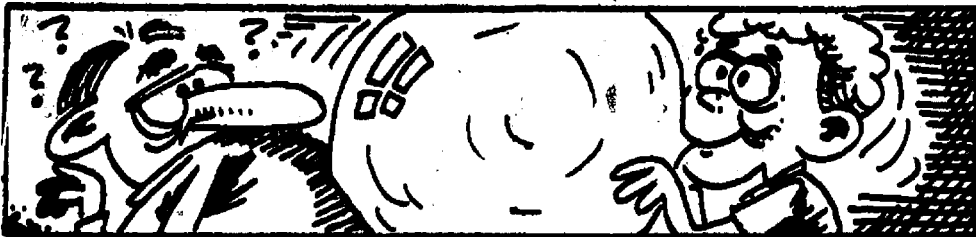

To remove chewing gum from clothes, press ice cubes against the gum until it becomes brittle and breaks off. Then use a spot remover to vanish the last traces.

A good insurance company is always on the ball.

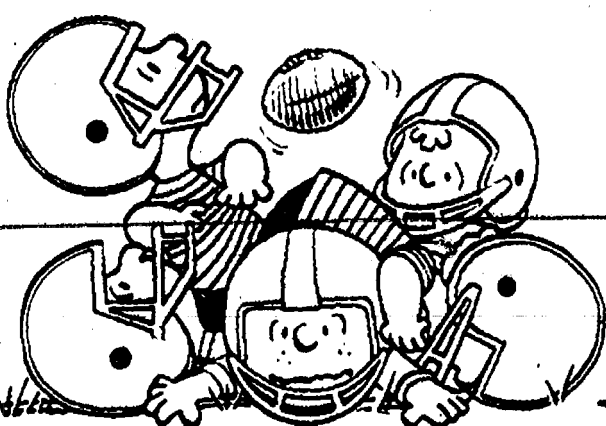
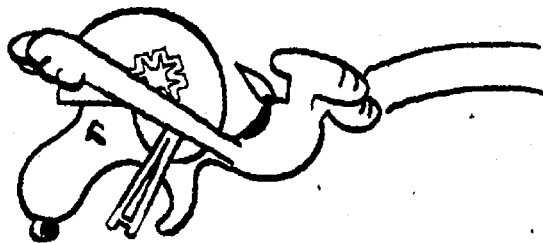

At Met Life, we'll rush to your service and tackle your insurance and other financial needs. Don't fumble around with anyone else.

MICHAEL J. WOODS

ACCOUNT REPRESENTATIVE

P.O. BOX 1089, ANN ARBOR, MI 48106
(313) 993-1966

GET MET. IT PAYS.™



Metropolitan Life™
AND AFFILIATED COMPANIES

Metropolitan Life Insurance Co., New York, N.Y.



WINTER HOME IMPROVEMENTS ARE AFFORDABLE WITH OUR FINANCING

Improve your home, add to its life and liveability, by making energy-saving home improvements with a loan from our bank. An easy

budget plan at low interest rates can be worked out for qualified area home owners wishing to obtain a loan. Talk with our lending people today!

CSB CHELSEA STATE BANK

Member F.D.I.C.

Branch Office
1010 S. Main

Phone 475-1335

Main Office
305 S. Main

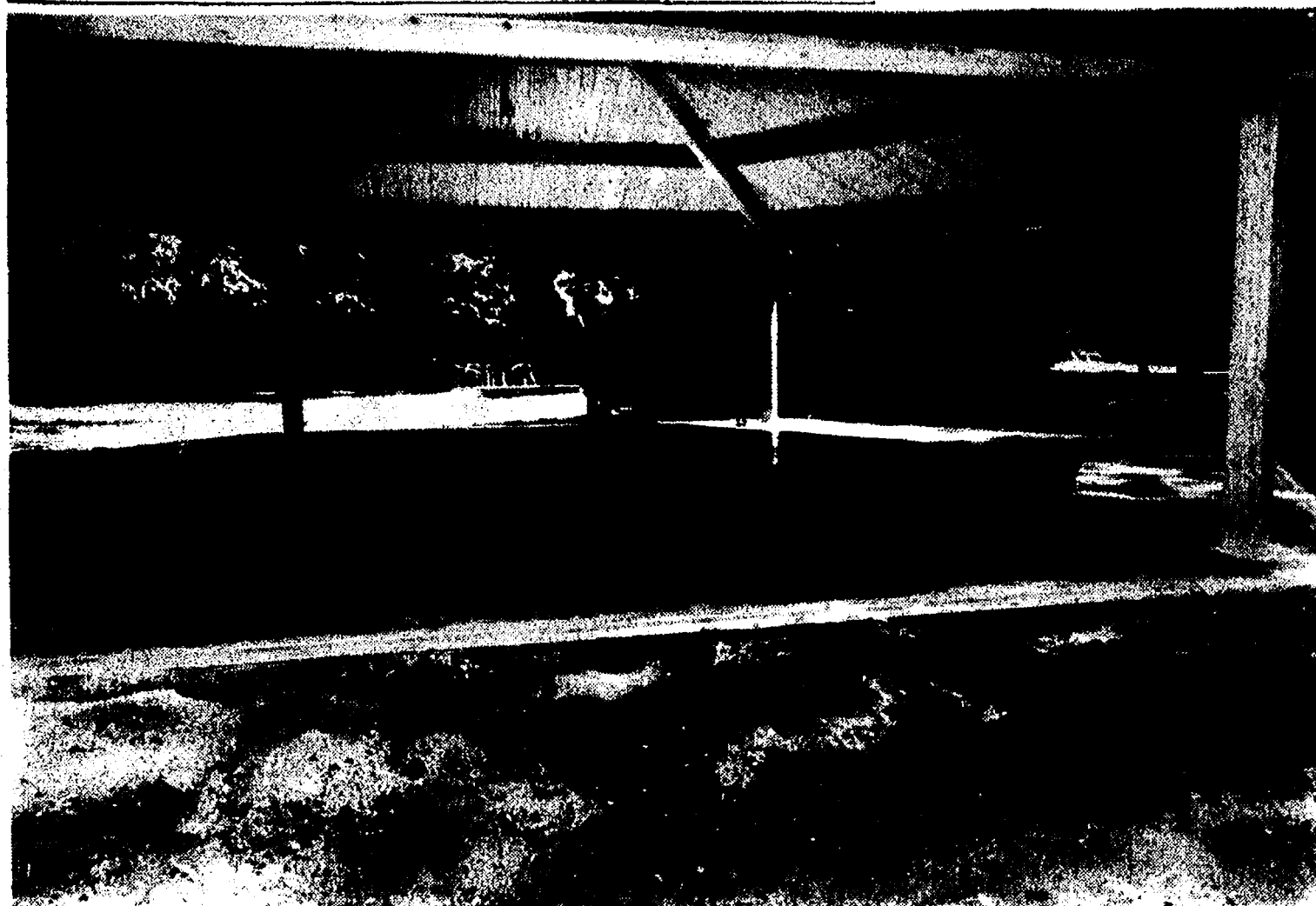

PIERCE PARK PAVILION got a concrete floor last week to provide a smooth, strong surface for pavilion users. The concrete is scheduled to be covered in wood for a more natural look. The pavilion has been built completely on donations by area organizations and individuals.

Webster Fall Festival Set For Saturday

Mark your calendars for this Saturday, Sept. 22, and the Webster Fall Festival and Pig Roast, corner of Webster Church and Farrell Rds. in Dexter.

Events that include a rummage sale, craft show and country store, exhibits, and entertainment are scheduled from 10 a.m. to 7 p.m. A beef stew luncheon (11 a.m.-2 p.m.) and pig roast dinner (5-7 p.m.) will also be served.

Festival goers will want to be sure and buy raffle tickets for the beautiful quilt that has been handcrafted by members of the Webster Guild.

Children and adults alike will enjoy watching members of Spinners Flock demonstrate their skills at the spinning wheel. These women will also have items for sale including wool

skeins, socks, decorative sheep items, and more.

Other events during the day will include children's games, hay rides, and a petting zoo.

Musical entertainment, plus clown and magic shows will also added to the festivities.

Pig Roast tickets may be purchased at the door for the meal (freshly roasted pork, celery and carrot sticks, German potato salad, sauerkraut, applesauce, roll, cupcake and beverage).

The annual festival is sponsored by the Webster Township Historical Society and Webster United Church of Christ in Dexter.

For more information, call 428-5115.

Rare Pig Disease Likely To Avoid Outbreak in Michigan

The Agricultural Research Service of the U.S. Department of Agriculture recently reported that pigs in Iowa have been found infected with the bristly bacteria, the disease which can cause reproductive problems in swine. Michigan Farm Bureau livestock specialist Kevin Kirk said this is the first time bristly bacteria has been detected in the United States.

"There is probably only a slim chance that the disease will arrive here in Michigan mainly to the fact that we import very few Iowa breeding pigs into Michigan," he said.

Kirk said the disease may have been a contributing factor to outbreaks of stillbirths, abortions and pre-weaning deaths among pigs in the Midwest this past year. He said any state farmers who do import breeding stock from Iowa should notify the Michigan Department of Agriculture.



KNIGHTS OF COLUMBUS has purchased the vacant hall. The larger facility would be available for rent by lot next to their hall on Old US-12 in order to expand their large groups.

K. of C. Planning Hall Expansion

Chelsea Knights of Columbus Council No. 3092 plans to expand their current hall on Old US-12 so it can handle major social events similar to the K. of C. Hall in Dexter.

The Chelsea council has purchased 1.41 acres of land adjacent to the hall on the west from Mr. and Mrs. Leonard Centofanti. The deal was closed on Sept. 12, according to the council's building corporation president Joe Yekulis.

"Many Chelsea residents are forced to rent halls outside of the community for major events since there are currently no halls in the area large enough to accommodate extremely large groups," Yekulis said.

"We hope the new hall will be able to handle up to 400 people."

Building corporation members who were present at the closing were Ken Unterbrink, council grand knight, Yekulis, Ellery Rouster, vice-

president, Jeff Barlow, treasurer, John Jarabek, trustee, and Robert Ponte, trustee.

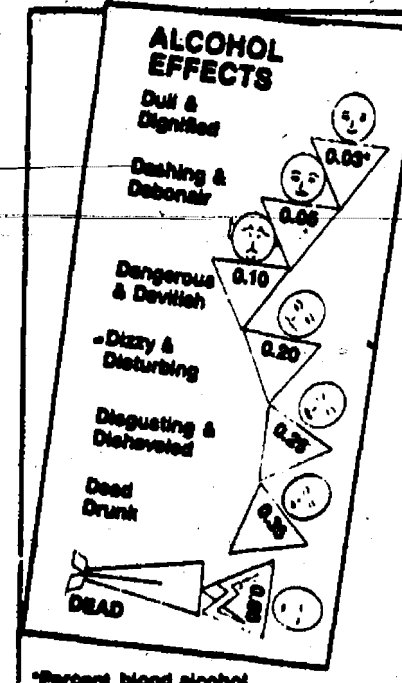

Drink, Drunk, Drowned

KNOW BEFORE YOU GO

National Safe Boating Council



Charles E. Sullivan Plumbing
Licensed Michigan Master Plumber

- Water Heaters
- Remodeling
- Service & Repair
- New Construction
- Water Softeners
- Sewer Cleaning

475-8114
Free Estimates

Reasonable Rates

COLOR COLOR COLOR

9.99

One Coat • Washable

SUPERMIX 8

8 YEAR DURABILITY

ROYAL

Flat Latex Wall Paint

Reg. \$5.00
Reg. 14.99
Supermix Royal Interior Flat Latex Wall Paint

- Available in White, Antique White, Brite White, Off White & 33 Custom Mixed Colors
- Gallon (FD12)

8 YEAR DURABILITY

OUR OWN HARDWARE

Johnson's (Formerly Gambles)

410 N. Main St. Downtown Chelsea

HOW-TO STORE

Ph. 475-7472

EXTENDED SHOPPING HOURS FOR YOUR CONVENIENCE

SUNDAY	MONDAY	TUESDAY	WEDNESDAY	THURSDAY	FRIDAY	SATURDAY
OPEN	OPEN	OPEN	OPEN	OPEN	OPEN	OPEN
10 a.m.-2 p.m.	10 a.m.-2 p.m.	10 a.m.-2 p.m.	10 a.m.-2 p.m.	10 a.m.-2 p.m.	10 a.m.-2 p.m.	10 a.m.-2 p.m.

INTRODUCING . . .

WHITE ON WHITE

It's a far cry from avocado!
(And it's not harvest gold either.)

Appliances in the forefront of kitchen design trends—with a fresh, contemporary look just right for today's popular European styles.

Stop in and see the new GE white on white. Solidly based on traditional GE quality with the styling of today . . . and tomorrow.

MasterCard VISA DISCOVER

HEYDLAUFF'S

113 N. MAIN ST. DOWNTOWN CHELSEA 475-1221

OPEN MON & THURS 8:30-5:00 PM, TUES, WED, FRI 8:30-5:30 PM, SATURDAY 8:30-4:00 PM

THE HOME IMPROVEMENT LOAN ACCOUNT FIRST OF AMERICA

GECAF